

TRAFFIC ANNOUNCEMENT CONTINUATION OF INTERMITTENT LANE CLOSURES ALONG JALAN PUTRA PERMAI SERI KEMBANGAN 04 / 12 / 2017

Date	06 December 2017 - 05 March 2018
Time	11:00 pm – 5:00 am
Duration	3 months
Reason	To facilitate Piloting, Utilities Relocation and other related works for MRT construction

There will be a continuation of intermittent lane closure along Jalan Putra Permai (Serdang-bound and LDP bound) after the MEX Sri Kembangan interchange until the slip road to Jalan Pinggiran 1/3 from **06 December 2017 – 05 March 2018, 11:00 PM – 5:00 AM**.

Only one closure will be implemented at any one time and the remaining lanes will not be affected. When closure G is implemented, motorist will be directed to proceed straight and turn left to Persiaran Pinggiran Putra and proceed left to Jalan Pinggiran Putra.

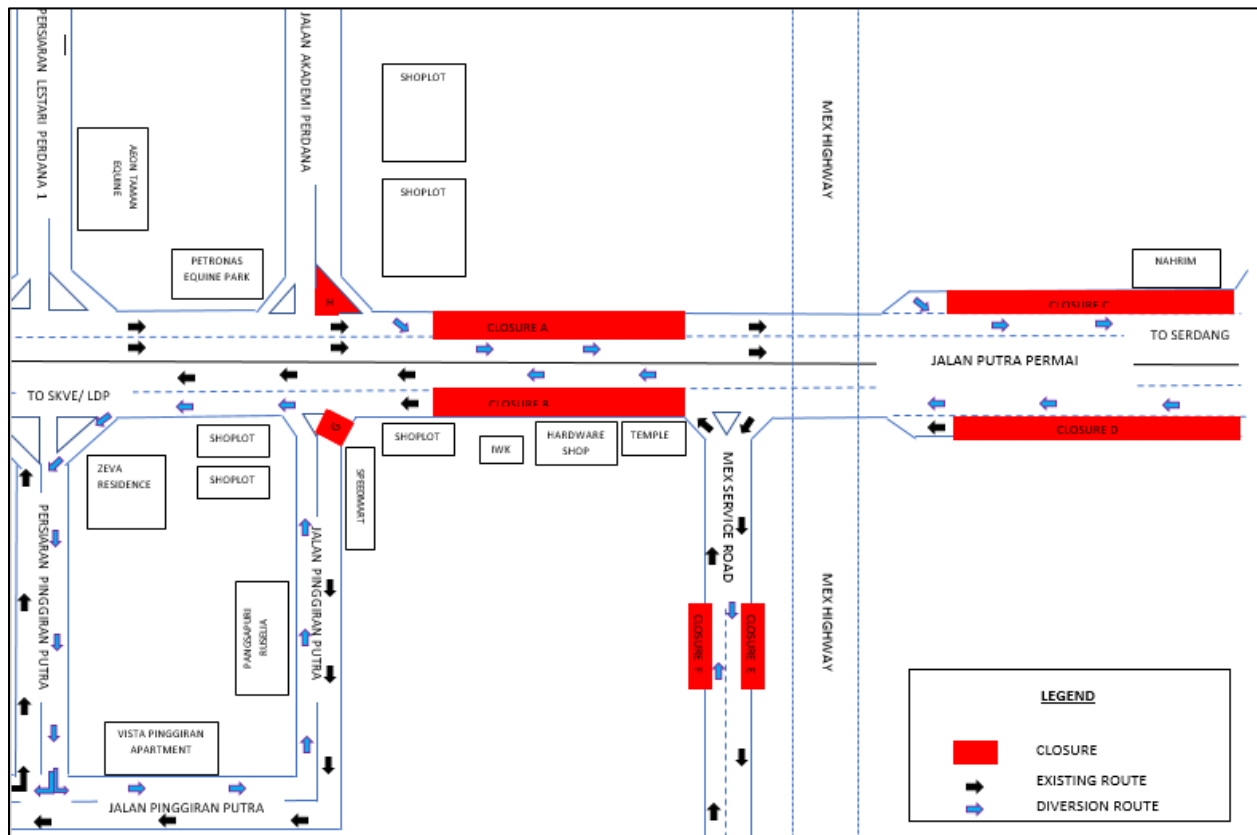

For media enquiries, please contact:

David Kumar Ira
Leanne Susau

Tel: +6010 708 7764
Tel: +603 7493 3832

davidkumar@mudajaya.com
leanne@mgjv-kvmrt.com.my

MMC GAMUDA KVMRT (PDP SSP) SDN BHD (1117100-V)

Block A, Level 17, Menara Mustapha Kamal, PJ Trade Centre
No 8, Jalan PJU 8/8A, Bandar Damansara Perdana, 47820 Petaling Jaya
Selangor Darul Ehsan, Malaysia

T: +603-7494 2222 F: +603-7727 0222 www.mymrt.com.my