

**TRAFFIC ANNOUNCEMENT  
UPDATES ON TRAFFIC MANAGEMENT PLAN FOR MRT CONSTRUCTION  
AT JALAN PUTRA PERMAI  
16 JULY 2017**

**1. CONTINUATION OF SLIP ROAD CLOSURE TO GIANT HYPERMARKET, JALAN PUTRA PERMAI**

Date	18 July 2017 - 17 October 2017
Time	24 HOURS
Duration	90 DAYS
Reason	To facilitate site Mapping and Piloting, Soil Investigation, Survey, Utilities Relocation, Sheet Pile Installation, Bore Pile, Pile Cap, and any related works.

There will be a continuation of slip road closure along Jalan Putra Permai towards Giant Hypermarket from **18 July 2017 to 17 October 2017, 24 hours daily**.

During the closure, the following diversion will take place;

• **Motorists from Serdang/Seri Kembangan heading to Giant Hypermarket**

Motorists will be diverted to Jalan Prima Tropika, then turn right to Jalan Atmosphere Utama 1 before proceeding to Giant Hypermarket (as indicated in **GREEN** arrows in map).

• **Motorists from Giant Hypermarket heading to Puchong**

Motorists will be directed to Jalan Atmosphere 7, then turn right to Jalan Atmosphere 2 and turn to left to join Jalan Putra Permai before heading towards Puchong (as indicated in **BLUE** in map)

• **Motorists from Giant Hypermarket heading to Serdang**

Motorists will be directed to Jalan Atmosphere Utama 1, then turn left to traffic light at Jalan Prima Tropika before proceeding to Serdang / Seri Kembangan (as indicated in **PINK** arrows in map).

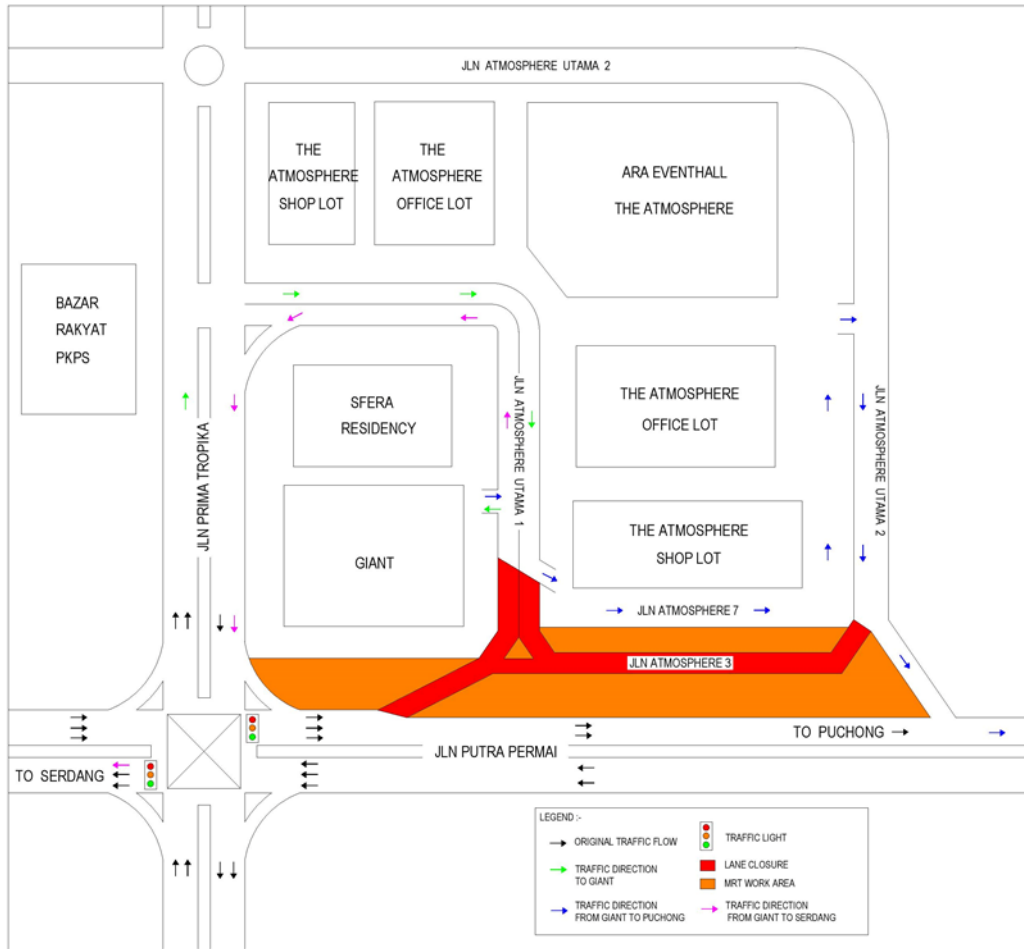

**MAP 1: CONTINUATION OF SLIP ROAD CLOSURE TO GIANT HYPERMARKET, JALAN PUTRA PERMAI**

## 2. CONTINUATION OF LANE CLOSURE INFRONT OF PUTRAWALK, JALAN PUTRA PERMAI

Date	18 July 2017 - 17 October 2017
Time	24 HOURS
Duration	90 DAYS
Reason	To facilitate site Mapping and Piloting, Soil Investigation, Survey, Utilities Relocation, Sheet Pile Installation, Bore Pile, Pile Cap, and any related works.

There will be a continuation of the one left-most lane closure along Jalan Putra Permai (Puchong-Bound, from **18 July 2017 until 17 October 2017, 24 hours** daily.

During the closure, two (2) lanes will be made available to motorists from Serdang/Seri Kembangan heading towards Puchong.

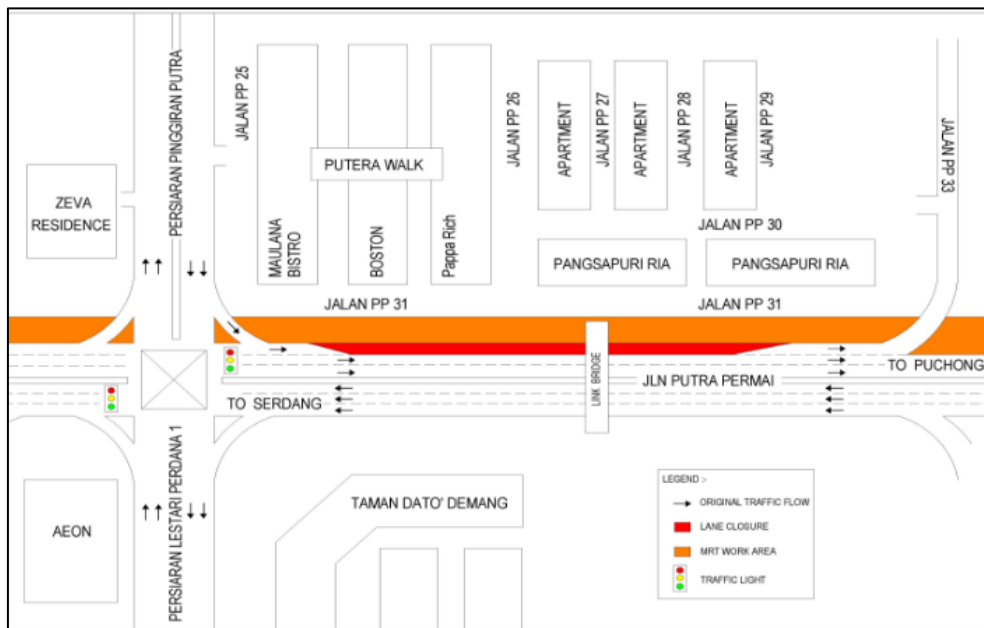

**MAP 2: CONTINUATION OF LANE CLOSURE INFRONT OF PUTRAWALK, JALAN PUTRA PERMAI**

**For media enquiries, please contact:**

Mohd Lotfi Abdul Latiff

Tel: +6012 - 2100 766

Mlotfi@V208.com.my

Leanne Ann Susau

Tel: +603 7493 3832

leanne@mgjv-kvmrt.com.my

**MMC GAMUDA KVMRT (PDP SSP) SDN BHD (1117100-V)**

Block A, Level 17, Menara Mustapha Kamal, PJ Trade Centre

No 8, Jalan PJU 8/8A, Bandar Damansara Perdana, 47820 Petaling Jaya

Selangor Darul Ehsan, Malaysia

T: +603-7494 2222 F: +603-7727 0222 www.mymrt.com.my