

**TRAFFIC ANNOUNCEMENT**  
**UPDATES ON TRAFFIC MANAGEMENT PLAN FOR MRT SSP CONSTRUCTION ALONG JALAN BESAR**  
**KEPONG AND JALAN KUCHING**  
**06 JUNE 2017**

**1. LANE CLOSURES ALONG JALAN BESAR KEPONG (SUNGAI BULOH-BOUND AND JINJANG-BOUND)**

<b>Date</b>	08 June 2017 – 08 August 2017
<b>Time</b>	11:00pm – 6:00am
<b>Duration</b>	2 months
<b>Reason</b>	To facilitate utilities detection and relocation works along Jalan Kepong for MRT SSP Line

There will be lane closures along Jalan Besar Kepong (Sungai Buloh-bound and Jinjang-bound) starting from **8 June 2017 until 8 August 2017, 11:00pm to 6:00am daily, intermittently**. The traffic management plan involves the following closures:

**Closure A:** Left-most lane by stages for a total stretch of 600 metres starting from West Road towards Jalan Jinjang, Jinjang Utara.

**Closure B:** Left-most lane closure by stages for a total stretch of 500 metres starting from Jalan 1/32 until the BHP petrol station.

**Closure C:** Two left lanes closure for a total stretch of 150 metres starting from Jalan 4/32 until Jalan 4/32.

These closures are carried out in **stages and intermittently**, therefore at any one time there will be **only one closure implemented**.

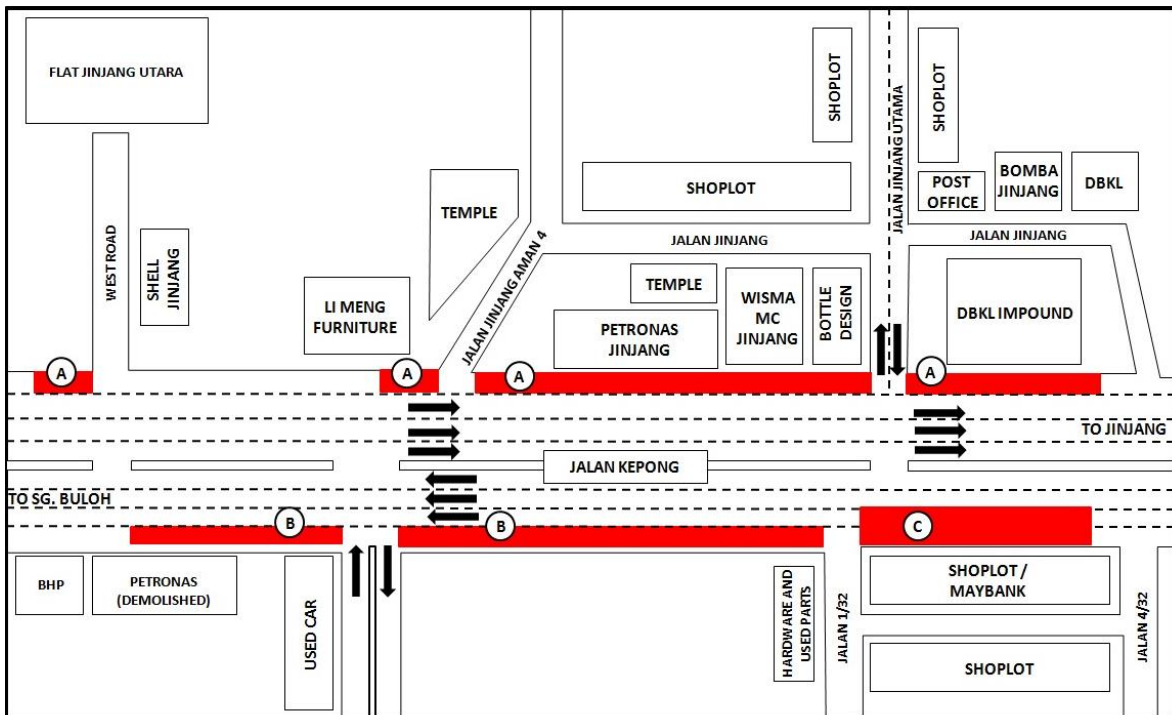

**MAP 1 : LANE CLOSURES ALONG JALAN BESAR KEPONG (SUNGAI BULOH-BOUND AND JINJANG-BOUND)**

## 2. CONTINUATION OF NIGHT LANE CLOSURES ALONG JALAN KUCHING & SLIP ROAD OPPOSITE SEKOLAH MENENGAH KEBANGSAAN DATO' IBRAHIM YAACOB (JALAN KUCHING)

<b>Date</b>	09 June 2017 – 31 July 2017
<b>Time</b>	10:00pm – 6:00am
<b>Duration</b>	53 days
<b>Reason</b>	To facilitate loading/unloading material, site clearing and tree cutting, piloting, utilities relocation, soil investigation, bore piling works and any other related works to MRT construction works.

There will be a continuation of night lane closures along Jalan Kuching & slip road opposite Sekolah Menengah Kebangsaan Dato' Ibrahim Yaacob beginning from **09 June 2017 to 31 July 2017, 10:00pm – 6:00am**.

The traffic management plan involves the following closures:

**Closure A:** Slip road closure opposite Sekolah Menengah Kebangsaan Dato' Ibrahim Yaacob heading towards Jalan Kuching (South-Bound). During the closure, motorist heading to the slip road will have to U-turn in front of Sekolah Menengah Kebangsaan Dato' Ibrahim Yaacob, turn right to Jalan Kepong Lama and head towards Jalan Kepong (East-bound). Motorists then can proceed to take the flyover to connect to Jalan Kuching (South-bound), as indicated by **PURPLE** arrows in the map.

**Closure B:** Slip road closure heading to Sekolah Menengah Kebangsaan Dato' Ibrahim Yaacob from Jalan Kuching (South-bound). During the closure, motorists will have to head straight to Jalan Kuching roundabout and take the first exit to Jalan Ipoh (East-bound). Motorist then need to turn left at the traffic light to Jalan Kampung Batu, followed by another left turn after Victoria International College, heading towards Jalan Kepong Lama, as indicated by **GREEN** arrows in the map.

**Closure C:** Median lane and fast lane closure along Jalan Kuching (South-bound & North-bound) for a stretch of 180 metres. This closure is temporary and at any one time there will be one (1) lane available for motorists.

**Closure D:** Slow lane closure along Jalan Kuching (North-bound) for a stretch of 180 metres. This closure is temporary, starting from **03 April 2017 to 24 April 2017** and at any one time there will be two (2) lanes available for motorists.

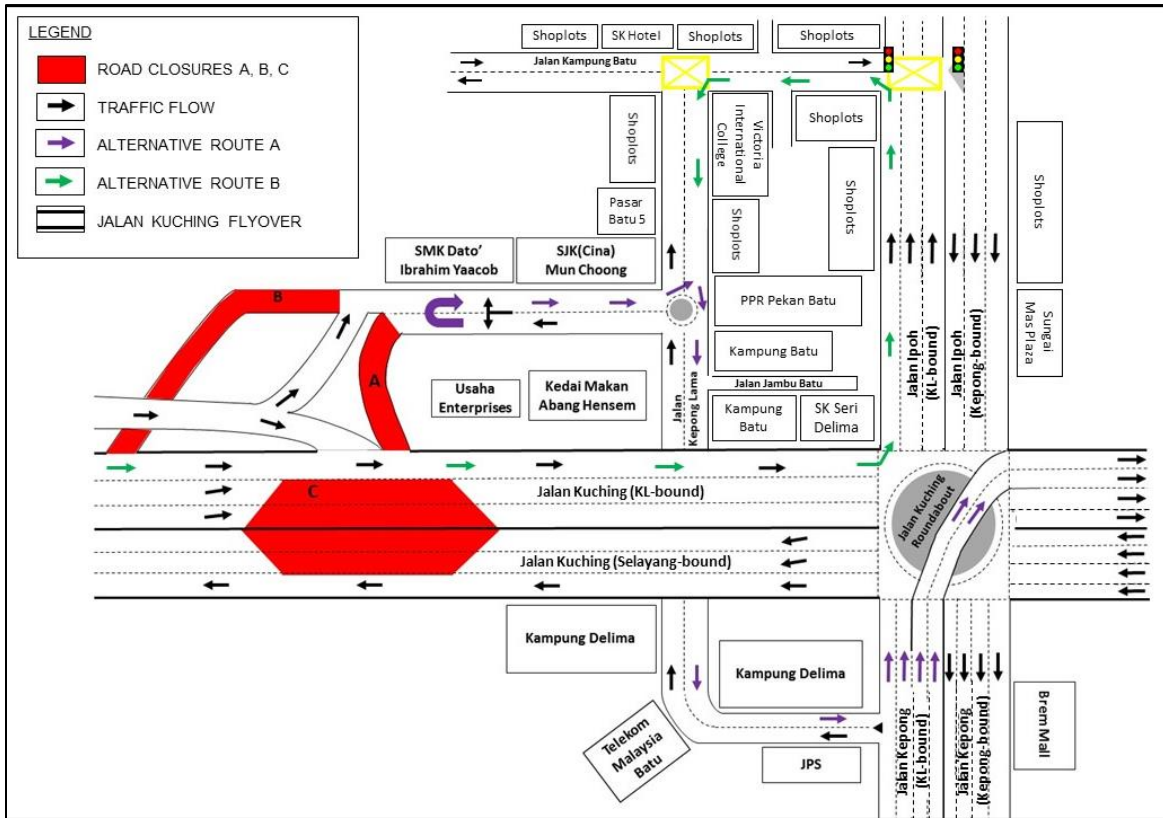

**MAP 2 : CONTINUATION OF NIGHT LANE CLOSURES ALONG JALAN KUCHING & SLIP ROAD OPPOSITE SEKOLAH MENENGAH KEBANGSAAN DATO' IBRAHIM YAACOB (JALAN KUCHING)**

**For media enquiries, please contact:**

Zaini Ghazali (Item 1)

Juliet Choong Wai Gaik (Item 2)

Leanne Ann Susau (Item 1-2)

Tel: +6012 328 1821

Tel: +6012 601 0318

Tel: +603 7493 3832

[zainighazali@azrb.com](mailto:zainighazali@azrb.com)

[julietchoong@ijm.com](mailto:julietchoong@ijm.com)

[leanne@mgjv-kvmrt.com.my](mailto:leanne@mgjv-kvmrt.com.my)

**MMC GAMUDA KVMRT (PDP SSP) SDN BHD (1117100-V)**

Block A, Level 17, Menara Mustapha Kamal, PJ Trade Centre

No 8, Jalan PJU 8/8A, Bandar Damansara Perdana, 47820 Petaling Jaya

Selangor Darul Ehsan, Malaysia

T: +603-7494 2222 F: +603-7727 0222 [www.mymrt.com.my](http://www.mymrt.com.my)