

TRAFFIC ANNOUNCEMENT
UPDATED TIMING FOR NIGHT ROAD CLOSURE AT PERSIARAN SURIAN NEAR TROPICANA MEDICAL
CENTRE (SUNGAI BULOH-BOUND)
13 JUNE 2015

Date	15 June 2015 – 15 August 2015
Time	10:00pm – 5:00am (fast lane, Sungai Buloh-bound) 10:00pm – 6:30am (slow lane, Sungai Buloh-bound) 10:00pm – 5:00am (LDP-bound)
Duration	78 days
Reason	To facilitate roof construction works for Kota Damansara station

There will be a change in timing for the road closure at Persiaran Surian (Sungai Buloh-bound) near Tropicana Medical Center, **from 15 June 2015 until 15 August 2015**. The new timing is stated as below:

- **Fast lane** (Sg. Buloh-bound) will be re-opened at **5am daily**
- **Slow lane** (Sg. Buloh-bound) will be re-opened at **6:30am daily**

The change of timing is to facilitate the lifting and installation process for the future MRT Kota Damansara station roof.

- **Motorists from Sungai Buloh heading towards LDP** will be diverted to turn right into Jalan Teknologi near Kompleks Muhibbah at the point of Pangsapuri Cempaka (LDP-bound) and turn right further ahead at Tropicana Medical Centre to LDP (as indicated in **GREEN** in map).
- **Motorist from LDP heading towards Sungai Buloh** will be diverted left into Jalan Teknologi near Tropicana Medical Centre and turn left further ahead at the traffic light after Kompleks Muhibbah to Sungai Buloh (as indicated in **BLUE** in map).

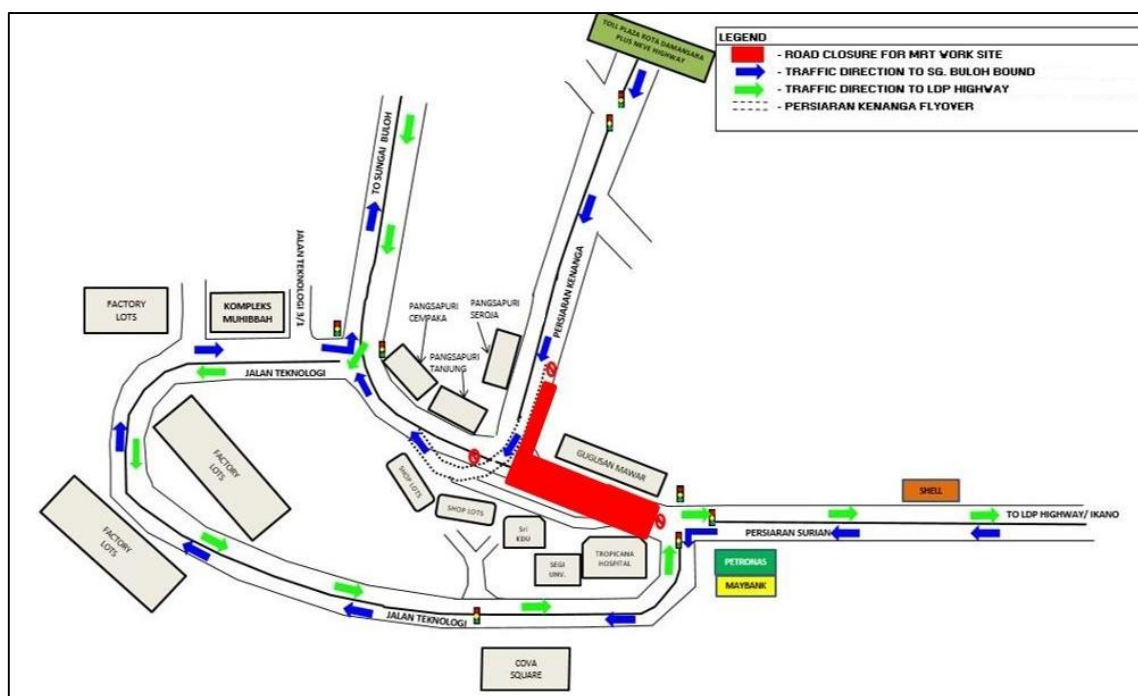

MAP 1: NIGHT ROAD CLOSURE AT PERSIARAN SURIAN NEAR TROPICANA MEDICAL CENTRE (SUNGAI BULOH-BOUND)

For media enquiries, please contact:

Juliana Johari Tan
 Siti Fadzillah Ismail

Tel: +6019 355 8322
 Tel: +603 7493 3963

juliana@gadang.com.my
 sitifadzillah@mgjv-kvmrt.com.my