

**TRAFFIC ANNOUNCEMENT**  
**PERMANENT TRAFFIC REALIGNMENT AT JALAN WELFARE**  
**6 APRIL 2015**

<b>Date</b>	8 April 2015
<b>Duration</b>	Permanent
<b>Reason</b>	To enable the construction of future permanent Entrance C structure MRT Kampung Selamat Station that located on the existing road alignment

There will be permanent lane realignment at Jalan Welfare and traffic light relocation at the intersection of Jalan Sungai Buloh and Jalan Welfare starting from **8 April 2015, permanently**. The traffic light will be relocated 6m away from the existing location.

There will be no reduction in the number of lanes available for motorists heading to Kampung Baru Sungai Buloh and going out to Jalan Sungai Buloh.

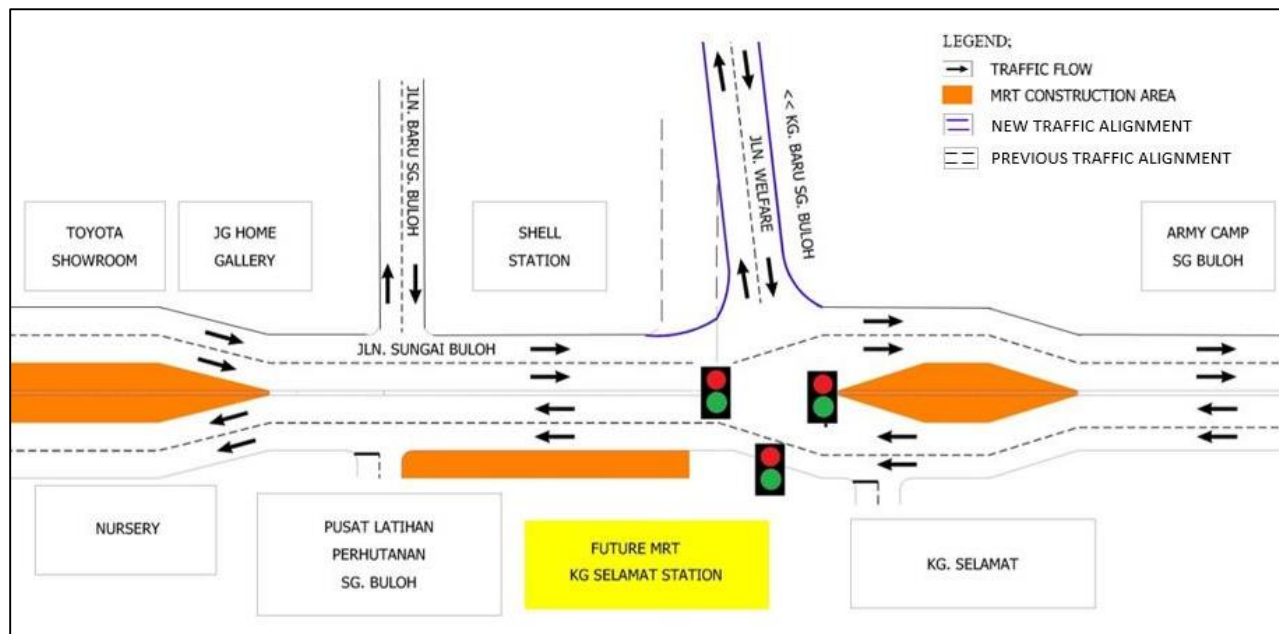

**MAP 1: PERMANENT TRAFFIC REALIGNMENT AT JALAN WELFARE**

**For media enquiries, please contact**

Diana Daud	Tel: +603 6156 0400	diana@smpp.com.my
Siti Fadzillah Ismail	Tel: +603 7493 3965	sitifadzillah@mgjv-kvmrt.com.my