

**TRAFFIC ANNOUNCEMENT**  
**UPDATES ON TRAFFIC MANAGEMENT PLAN FOR MRT CONSTRUCTION WORK AT JALAN SAUJANA IMPIAN, CHERAS-KAJANG GRAND SAGA HIGHWAY, JALAN KUALA SELANGOR, PERSIARAN SURIAN AND TAMAN MIDAH**  
**13 MARCH 2015**

**1. CLOSURE OF TEMPORARY U-TURN AT JALAN SAUJANA IMPIAN, KAJANG, SELANGOR**

<b>Date</b>	15 March 2015
<b>Time</b>	12:00am
<b>Duration</b>	Permanent closure
<b>Reason</b>	The closure is necessary as required from the local authorities, which is after the completion of the viaducts installation works at Saujana Impian Interchange

Please be informed on the closure of temporary U-turn at Jalan Saujana Impian (nearby Saujana Impian pedestrian bridge) and will be effective starting on **15 March 2015 at 12.00 am**.

Semenyih-bound motorists that wish to go to Kampung Sungai Kantan and Tesco can make a U-turn at the traffic light at Persimpangan Saujana Impian junction, which is 300 meters ahead from the temporary U-turn.

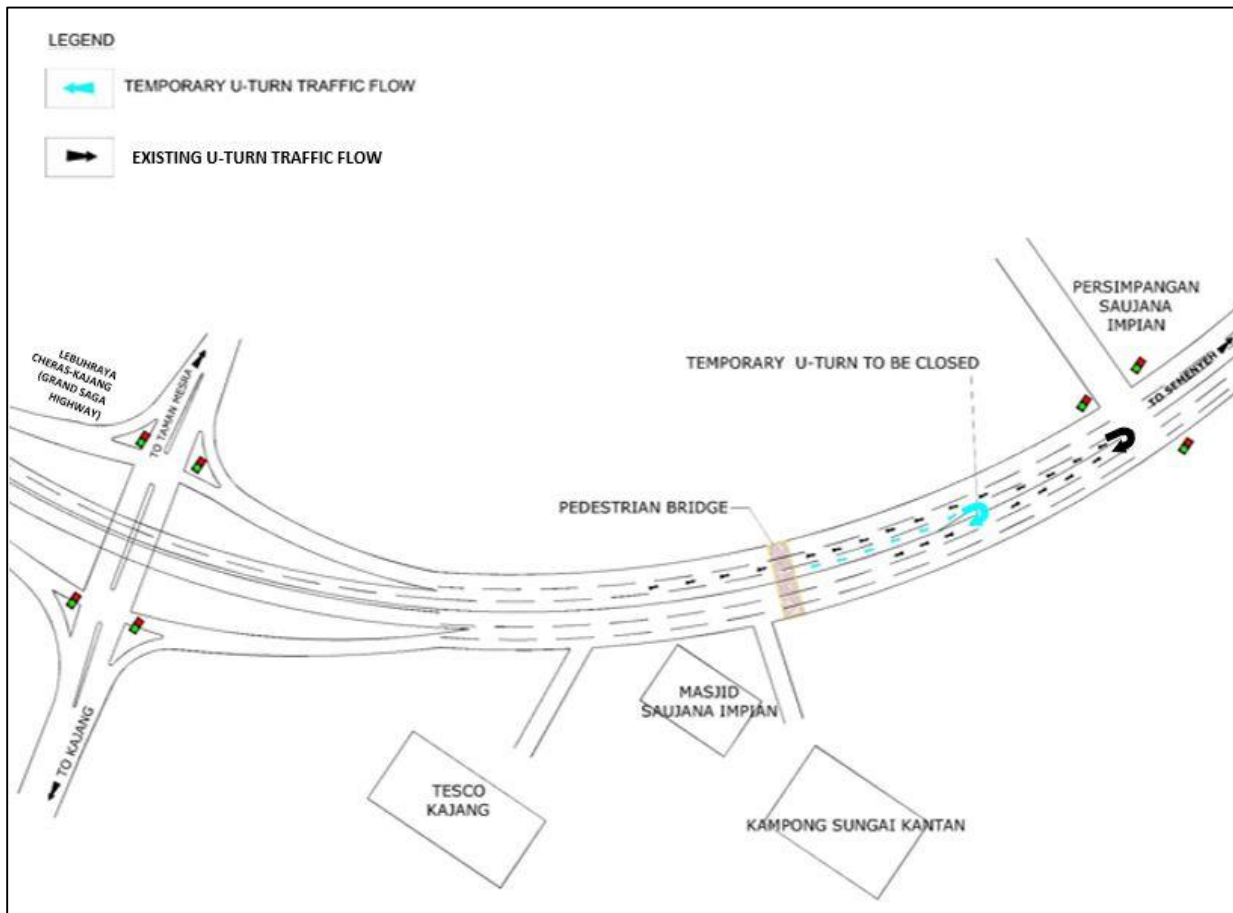

**MAP 1: CLOSURE OF TEMPORARY U-TURN AT JALAN SAUJANA IMPIAN, KAJANG, SELANGOR**

**2. TEMPORARY SLIP ROAD CLOSURE AT EXIT 702 (HULU LANGAT INTERCHANGE – KAJANG BOUND) OF CHERAS-KAJANG GRAND SAGA HIGHWAY**

<b>Date</b>	15 March 2015 until 16 June 2015 (Intermittently)
<b>Time</b>	11.00pm until 5.00am
<b>Duration</b>	6 Hours
<b>Reason</b>	Facilitate the construction of Suntex Station

Please be informed that the slip road at exit 702 (Hulu Langat Interchange – Kajang-bound) of Cheras-Kajang Grand Saga Highway will be closed temporarily **from 15 March 2015 until 16 June 2015, intermittently.**

During this closure motorists are advised to use these following alternative routes:

- **Motorists from Hulu Langat/Pekan Batu 9 heading towards Kajang** will have to go straight ahead to use Exit 702 (KL-Bound) into Cheras-Kajang Grand Saga Highway and then take Exit 701 (PGA Interchange) and make a U-turn to head towards Kajang (as indicate in **GREEN** in the appended map)
- **Motorists from Pekan Batu 9 / Jalan Cheras / Hulu Langat heading towards Kajang** can also use the slip road at Exit 703 to enter Cheras-Kajang Grand Saga Highway (Kajang Bound) (as indicate in **BLUE** in the appended map)

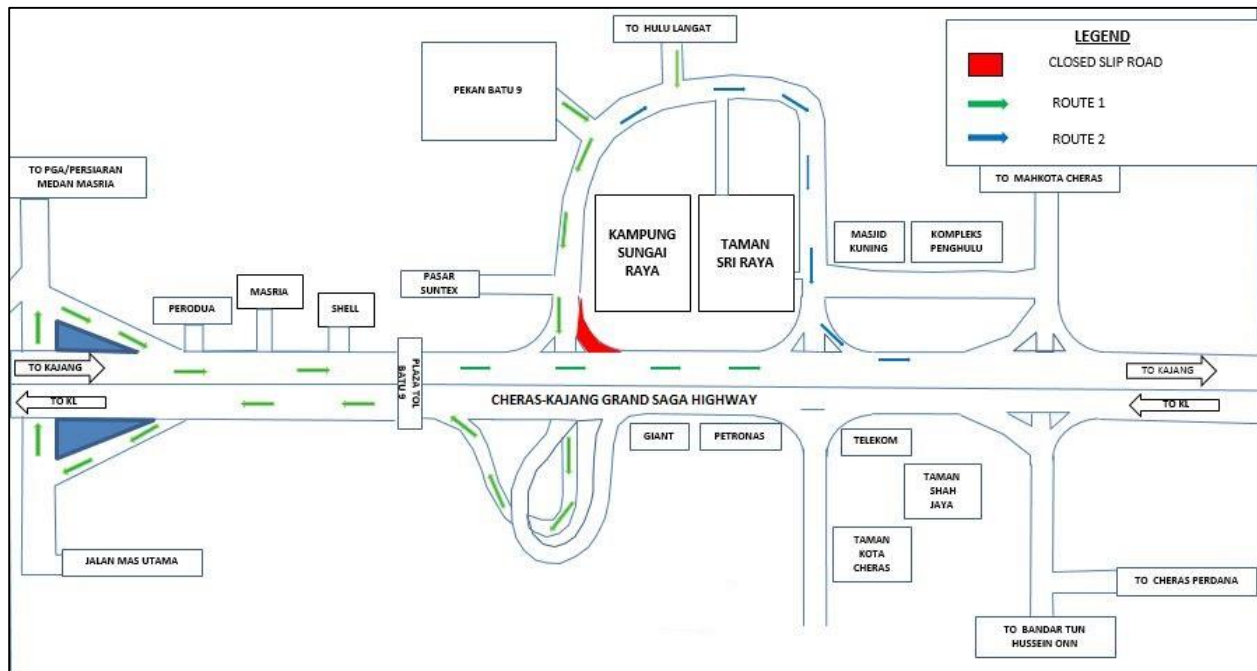

**MAP 2: TEMPORARY SLIP ROAD CLOSURE AT EXIT 702 (HULU LANGAT INTERCHANGE – KAJANG BOUND) OF CHERAS-KAJANG GRAND SAGA HIGHWAY**

### 3. CONTINUATION OF LONG-TERM NIGHT LANE CLOSURE FROM JALAN HOSPITAL UNTIL THE TRAFFIC LIGHT TO JALAN SUNGAI BULOH / JALAN KUALA SELANGOR (SUBANG & KEPONG-BOUND)

<b>Date</b>	16 March 2015 – 16 May 2015
<b>Time</b>	12:30am – 6:00am
<b>Duration</b>	62 nights
<b>Reason</b>	To enable the construction of MRT special span for pier SBN12 crossing Jalan Sungai Buloh and Jalan Kuala Selangor

A long-term night lane closure will be implemented at the slip road from Jalan Hospital until the traffic light to Jalan Sungai Buloh (Subang-bound) / Jalan Kuala Selangor (Kepong-bound) on **16 March 2015 - 16 May 2015** (as indicated in **RED** in map).

The following diversions will take place:

- Motorists from Jalan Hospital heading towards Kepong**  
 Diverted to take the flyover ahead at Jalan Hospital into Jalan Kuala Selangor, and then diverted to make a U-turn at The Store, Bandar Baru Sungai Buloh before going back into Jalan Kuala Selangor to head towards Kepong (as indicated in **GREEN** in map).
- Motorists from Jalan Hospital heading towards Subang**  
 Diverted to take the flyover ahead at Jalan Hospital into Jalan Kuala Selangor, and then diverted to make a U-turn at The Store into Jalan Kuala Selangor and another U-turn ahead at Damansara Damai and exit left at the slip road to Jalan Sungai Buloh (Subang-bound) (as indicated in **BLUE** in map).

During the closure at Jalan Kuala Selangor, two lanes will be made available for motorists heading towards Kepong.

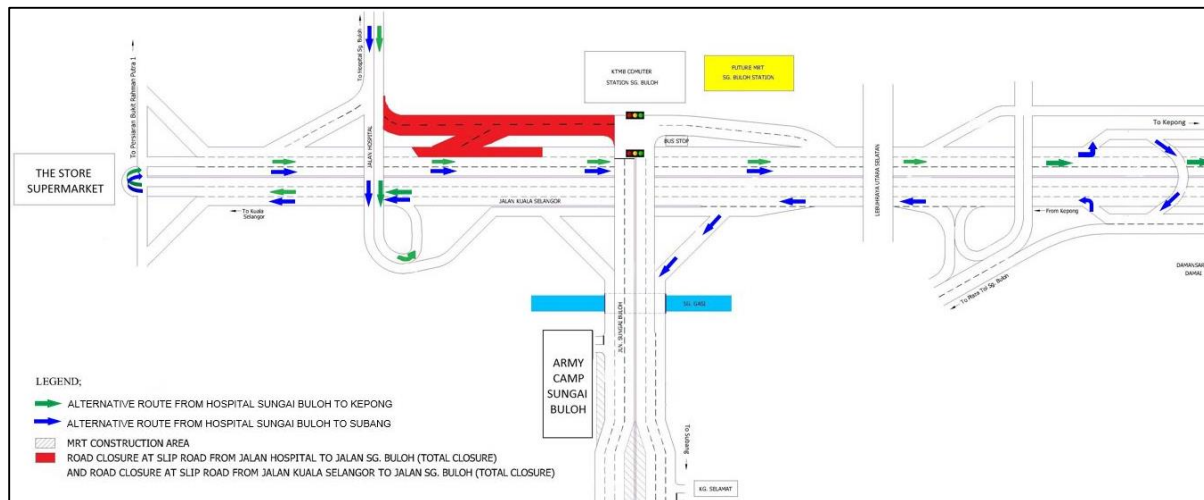

**MAP 3: CONTINUATION OF LONG-TERM NIGHT LANE CLOSURE FROM JALAN HOSPITAL UNTIL THE TRAFFIC LIGHT TO JALAN SUNGAI BULOH / JALAN KUALA SELANGOR (SUBANG-BOUND & KEPONG-BOUND)**

**4. TWO LONG-TERM NIGHT TRAFFIC MANAGEMENT PLAN AT PJU 5/1 AND ALONG PERSIARAN SURIAN (KOTA DAMANSARA-BOUND & LDP HIGHWAY-BOUND)**

<b>Date</b>	16 March 2015 – 16 May 2015
<b>Time</b>	11:00 pm-6:00 am
<b>Duration</b>	2 months
<b>Reason</b>	To facilitate construction works for the special span across Persiaran Surian

Please be informed that there will be two long-term night Traffic Management Plans (TMP) implemented intermittently in the vicinity of Sunway Nexis. The 2 months closures (as indicated in **RED** in the map) are as follows:

**Closure A**

- (i) Single bound closure along Jalan PJU 5/1 exiting to Persiaran Surian for a stretch of 150m and 2-lane closure after exiting onto Persiaran Surian (LDP Highway-bound)
- (ii) 2-lane closure along Persiaran Surian from LDP Highway for a stretch of 100m at the Jalan PJU 5/1 traffic light junction

The following diversions will take place:

- **Motorists on Jalan PJU 5/1 wanting to exit to Persiaran Surian (LDP Highway-bound):**  
Diverted into Jalan PJU 5/19, turn left into Persiaran Mahogany and exit to Persiaran Surian and join the contraflow in effect where only one lane will be available for a stretch of 100m in front of Jalan PJU 5/1 traffic light junction (as indicated by **purple** arrow in map).
- **Motorists on Persiaran Surian from LDP Highway wanting to turn right into Jalan PJU 5/1**  
Diverted to drive 200m ahead and turn right into Persiaran Mahogany at the traffic light and turn right again into Jalan PJU 5/19 to access Sunway Nexis area (as indicated by **green** arrow in map).

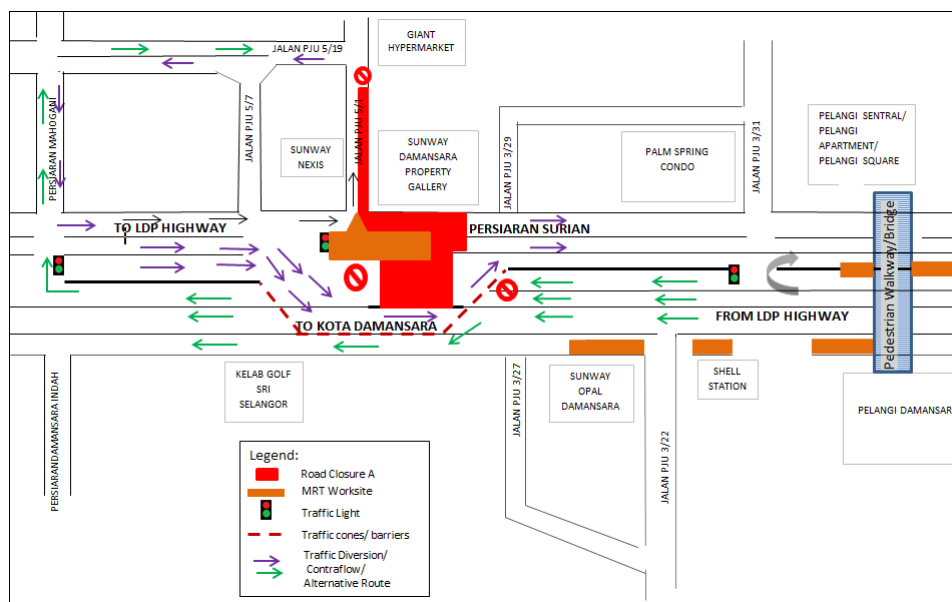

**MAP 4: CLOSURE A: LONG-TERM NIGHT TRAFFIC MANAGEMENT PLAN AT PJU 5/1 AND ALONG PERSIARAN SURIAN (KOTA DAMANSARA-BOUND & LDP HIGHWAY-BOUND)**

### Closure B

- (i) Single bound closure along Persiaran Surian from Jalan PJU 3/22 junction (near Sunway Opal Condo; Kota Damansara-bound) until Jalan PJU 5/1 junction.
- (ii) Two-lane closure from junction of Jalan PJU 5/1 to Palm Spring Condo (LDP Highway-bound) for a stretch of 100m

The following diversion will take place:

- **Motorists from Kota Damansara heading towards LDP Highway:**  
Diverted into Jalan PJU 5/1 to make a U-turn at 150m ahead and exit back into Persiaran Surian (as indicated by **purple** arrow in map)
- **Motorists from LDP Highway heading towards Kota Damansara or wanting to turn right into Jalan PJU 5/1 and motorists from Jalan PJU 3/31 wanting to go to Kota Damansara:**  
Diverted into Jalan PJU 3/22 for a stretch of 700m and turn right into Jalan Tropicana Utama travel link for about 1km before making a right turn into Persiaran Damansara Indah where they can exit to Persiaran Surian. Here motorists will be able to turn left and head towards Kota Damansara or go across to Persiaran Mahogany to access Sunway Nexis area (as indicated by **green** arrow in map)

Note that these 2 closures will not happen at the same time.

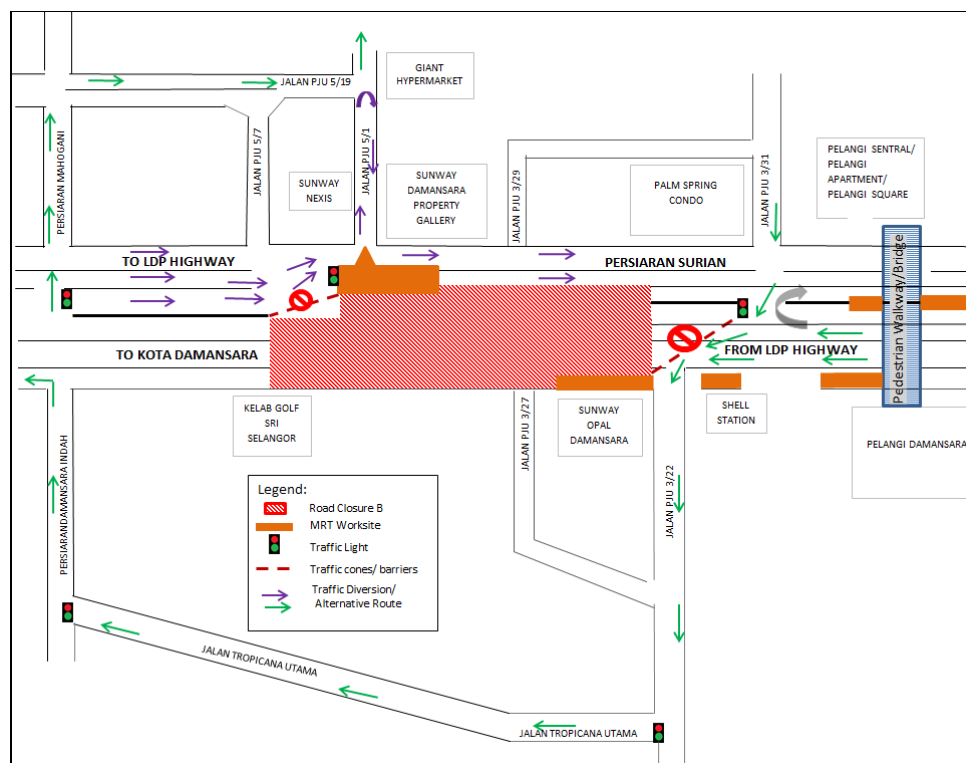

**MAP 4: CLOSURE B: LONG-TERM NIGHT TRAFFIC MANAGEMENT ALONG PERSIARAN SURIAN (KOTA DAMANSARA-BOUND & LDP HIGHWAY-BOUND)**

**5. CONTINUATION OF SHORT-TERM NIGHT TRAFFIC DIVERSION AT PERSIARAN SURIAN (SUNGAI BULOH-BOUND AND LDP-BOUND)**

<b>Date</b>	16 March 2015 – 31 July 2015
<b>Time</b>	11:00pm – 6:00am
<b>Duration</b>	138 days
<b>Reason</b>	To accommodate large construction machineries for the construction of the MRT Surian station.

There will be continuation of short-term night traffic diversion at Persiaran Surian (LDP-bound and Sungai Buloh-bound) after Persiaran Mahogani intersection, **from 16 March 2015 until 31 July 2015**.

**Motorists from LDP heading towards Sungai Buloh** will be diverted into Jalan PJU 5/1, then turn left ahead into Jalan PJU 5/19 and another left into Persiaran Mahogani and then turn right at the traffic light in front of Sunway Giza to head towards Sungai Buloh (as indicated in **BLUE** in map).

**Motorists from Sungai Buloh heading towards LDP** will be diverted to turn left into Persiaran Mahogani, then turn right into Jalan PJU 5/19, and another right into Jalan PJU 5/1 to exit to Persiaran Surian near Sunway Nexis and turn left to head towards LDP (as indicated in **GREEN** in map).

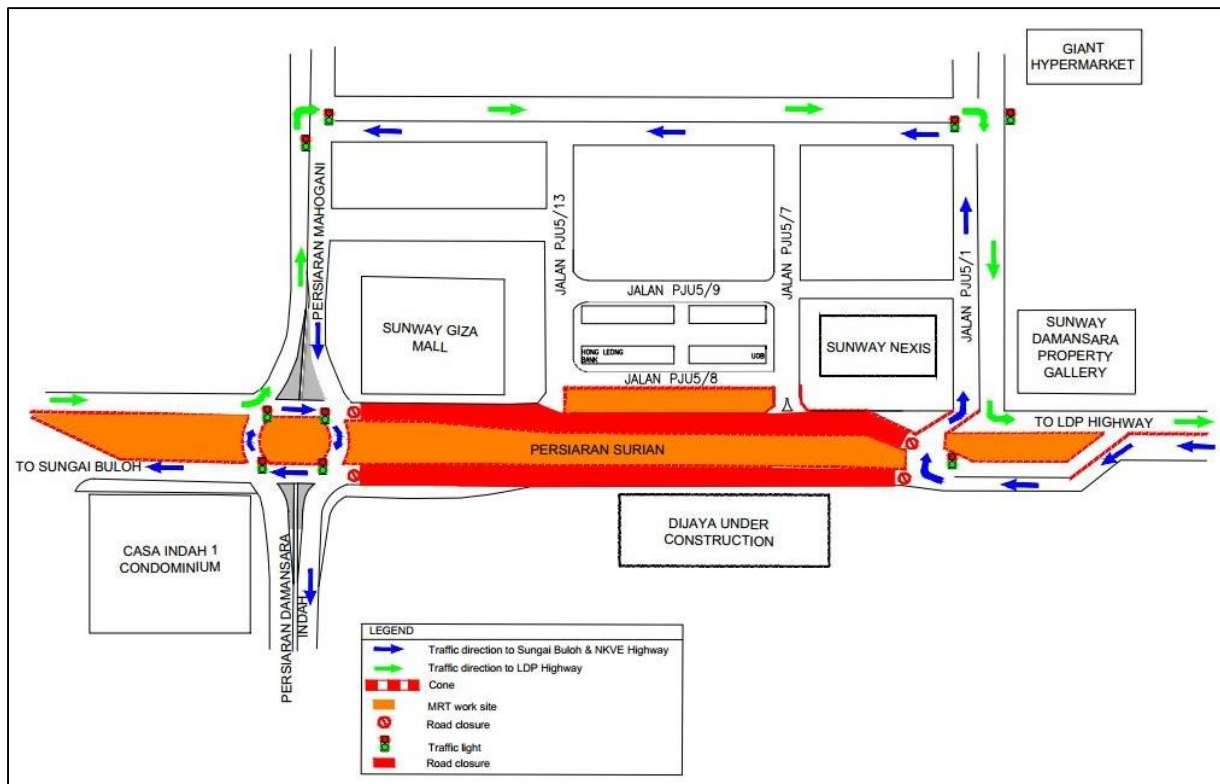

**MAP 5: CONTINUATION OF SHORT-TERM NIGHT TRAFFIC DIVERSION AT PERSIARAN SURIAN (SUNGAI BULOH-BOUND AND LDP-BOUND)**

**6. CONTINUATION OF TEMPORARY NIGHT CLOSURE AT PERSIARAN SURIAN (LDP-BOUND AND SUNGAI BULOH-BOUND) NEAR TROPICANA MEDICAL CENTRE**

<b>Date</b>	16 March 2015 – 31 July 2015
<b>Time</b>	11:00pm – 6:00am
<b>Duration</b>	138 days
<b>Reason</b>	To accommodate large construction machineries for the construction of the MRT Kota Damansara station.

There will be continuation of short-term night traffic diversion at Persiaran Surian (LDP-bound and Sungai Buloh-bound) near Tropicana Medical Center, **from 16 March 2015 until 31 July 2015**.

**Motorists from Sungai Buloh heading towards LDP** will be diverted to turn right into Jalan Teknologi near Kompleks Muhibbah at the point of Pangsapuri Cempaka (LDP-bound) and turn right further ahead at Tropicana Medical Centre to LDP (as indicated in **GREEN** in map).

**Motorist from LDP heading towards Sungai Buloh** will be diverted into Jalan Teknologi near Tropicana Medical Centre and turn left further ahead at the traffic light after Kompleks Muhibbah to Sungai Buloh (as indicated in **BLUE** in map).

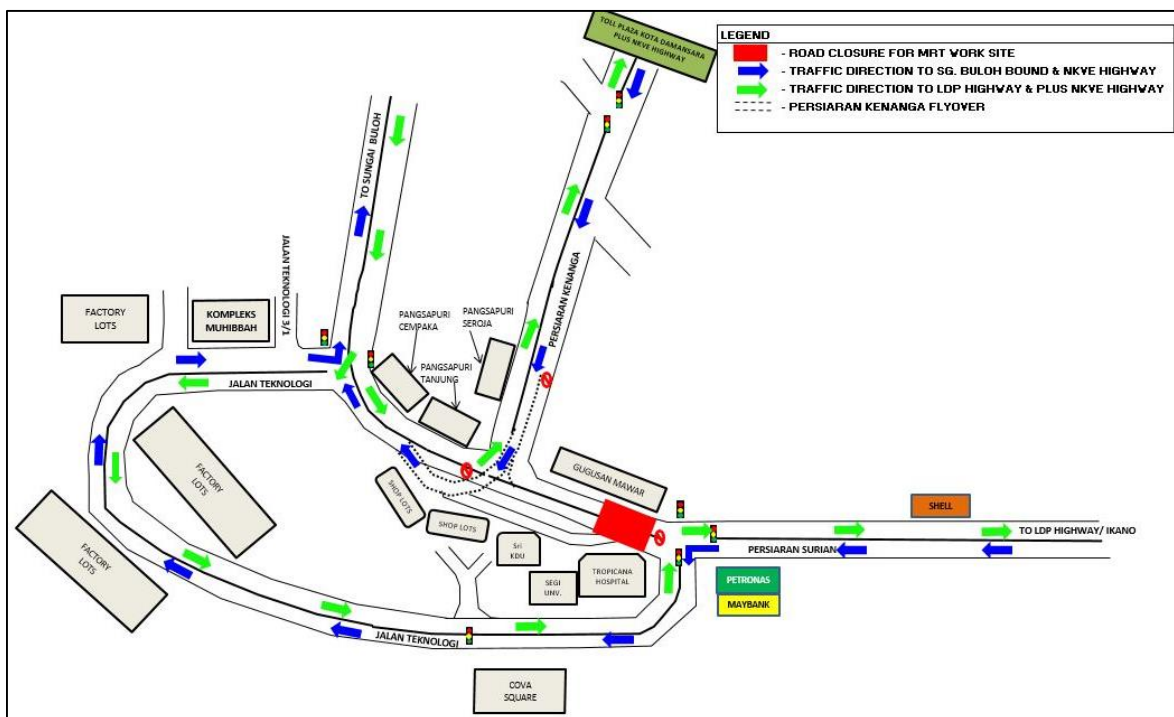

**MAP 6: CONTINUATION OF TEMPORARY NIGHT CLOSURE AT PERSIARAN SURIAN (LDP-BOUND AND SUNGAI BULOH-BOUND) NEAR TROPICANA MEDICAL CENTRE**

## 7. MRT MSPR CONSTRUCTION IN FRONT OF KPKT PROJECT SITE, TAMAN MIDAH, CHERAS

<b>Date</b>	20 March 2015 – 19 December 2015
<b>Time</b>	24 hours
<b>Duration</b>	180 days
<b>Reason</b>	To facilitate construction of MRT Multi-Storey Park & Ride 6 (MSPR 6)

There will be a full road closure in front of the KPKT Project Site, Taman Midah, Cheras 1 starting from **20 March 2015 to 19 December 2015 for 24 hours**. The closure stretches from the junction of Jalan Midah 1 with Jalan Yaacob Latif to the junction of Jalan Midah 3, next to the Maybank Taman Midah.

During this closure, the following diversions will take place:

- **Motorists from Taman Midah heading toward Jalan Yaacob Latif** will be diverted to make a U-Turn in front of the Maybank Taman Midah and exit to Jalan Cheras (KL-bound).
- **Motorists from Jalan Yaacob Latif heading toward Taman Midah** will be diverted to Jalan Cheras, make a U-turn at Cheras roundabout and head toward Taman Billion roundabout (Kajang-bound) and make another U-turn and head up straight on KL-bound before and enter Taman Midah.

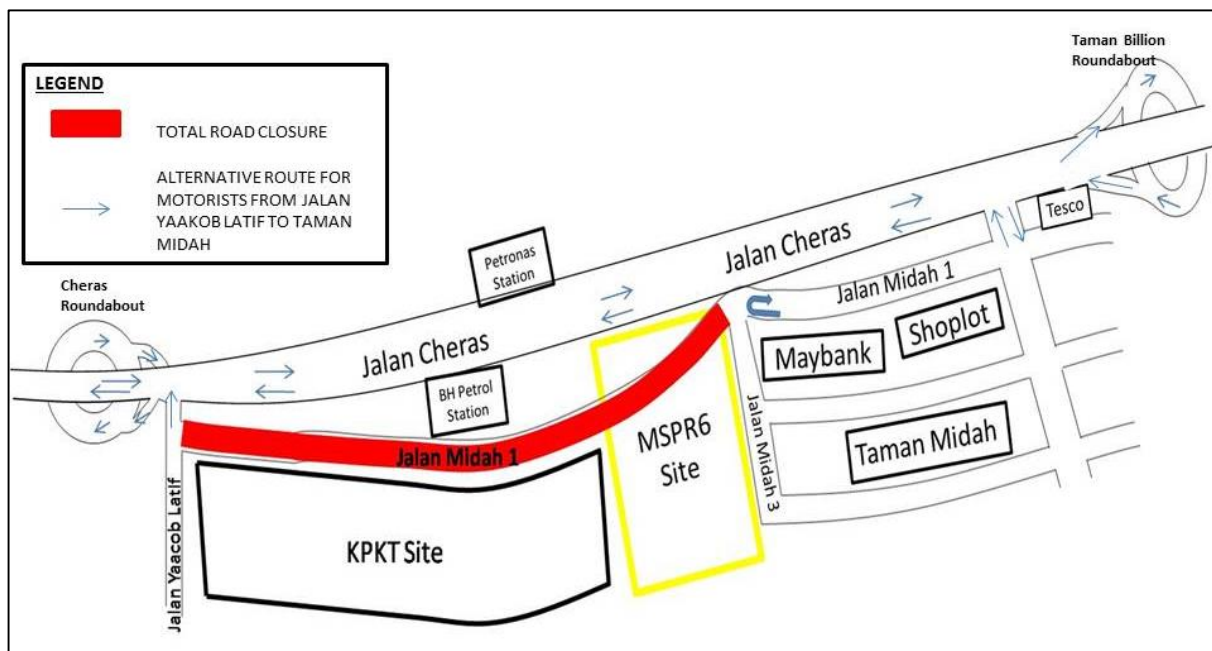

**MAP 7: FULL ROAD CLOSURE OF JALAN MIDAH 1, TAMAN MIDAH, CHERAS**



**For media enquiries, please contact**

Zamri Zakariah (Item 1) Tel: +6012 916 2000  
Hillalluddin Mohd Ali (Item 2) Tel: +603 9075 5828 / 5826  
Diana Daud (Item 3) Tel: +603 6156 0400  
Adeline De Cruz (Item 4) Tel: +6012 217 2017`  
Juliana Johari Tan (Item 5&6) Tel: +6019 355 8322  
Baharul Razi Abu Hani (Item 7) Tel: +6019 278 2811  
Siti Fadzillah Ismail Tel: +603 7493 3965

zamri.zakariah@uembuilders.uemnet.com  
hillalluddin@azrb.com  
diana@smpp.com.my  
adeline@mudajaya.com  
juliana@gadang.com.my  
baharulrazi.mspr6@gmail.com  
sitifadzillah@mgjv-kvmrt.com.my