

TRAFFIC ANNOUNCEMENT**CONTINUATION OF INTERMITTENT LANE CLOSURE AT JALAN PERSIARAN PINGGIRAN PUTRA AND JALAN PERSIARAN LESTARI PERDANA 1****JALAN PERSIARAN PINGGIRAN PUTRA & JALAN PERSIARAN LESTARI PERDANA 1****10/11/2017**

Date	13 November 2017 - 12 December 2017
Time	10.00PM - 5.00AM
Duration	30 Days
Reason	To facilitate site Mapping and Piloting, Soil Investigation, Survey, Utilities Relocation and any related works.

There will be a lane closure (Intermittent – Night Work Only) at Jalan Persiaran Pinggiran Putra & at Jalan Persiaran Lestari Perdana 1 from **13 November 2017 to 12 December 2017**, from 10.00pm to 5.00am.

The closure will be done in stages as follows (please refer to map):

Area 1:**Jalan Persiaran Pinggiran Putra heading towards Jalan Putra Permai**

S1 - During the lane closure, the middle and the right-most lane will be made available for motorist from Jalan Persiaran Pinggiran Putra heading towards Jalan Putra Permai.

S2 - During the lane closure, the left-most lane and the right-most lane will be made available for motorist from Jalan Persiaran Pinggiran Putra heading towards Jalan Putra Permai.

S3 - During the lane closure, the left-most lane and middle lane will be made available for motorist from Jalan Persiaran Pinggiran Putra heading towards Jalan Putra Permai.

Jalan Putra Permai heading towards Jalan Persiaran Pinggiran Putra

S4 - There will be a lane closure on the right-most lane from Jalan Putra Permai heading towards Jalan Persiaran Pinggiran Putra. During this lane closure, the left-most lane and the middle lane will be made available for motorist from Jalan Putra Permai heading towards Jalan Persiaran Pinggiran Putra.

Area 2:**Jalan Putra Permai/Jalan Persiaran Pinggiran Putra heading towards Jalan Persiaran Lestari Perdana 1**

S1 - During the lane closure, the right-most lane will be made available for motorist from Jalan Putra Permai heading towards Jalan Persiaran Lestari Perdana 1.

S2 - During the lane closure, the left-most lane will be made available for motorist from Jalan Putra Permai heading towards Jalan Persiaran Lestari Perdana 1.

Jalan Persiaran Lestari Perdana 1 heading towards Jalan Putra Permai

S3 - During the lane closure, the left-most lane will be made available for motorist from Jalan Persiaran Lestari Perdana 1 heading towards Jalan Putra Permai.

S4 - During the lane closure, the right-most lane will be made available for motorist from Jalan Persiaran Lestari Perdana 1 heading towards Jalan Putra Permai.

S5 - During the slip road closure, half of the slip road will be made available for motorist from Jalan Persiaran Lestari Perdana 1 heading towards Jalan Putra Permai.

S6 - During the slip road closure, half of the slip road will be made available for motorist from Jalan Persiaran Lestari Perdana 1 heading towards Jalan Putra Permai.

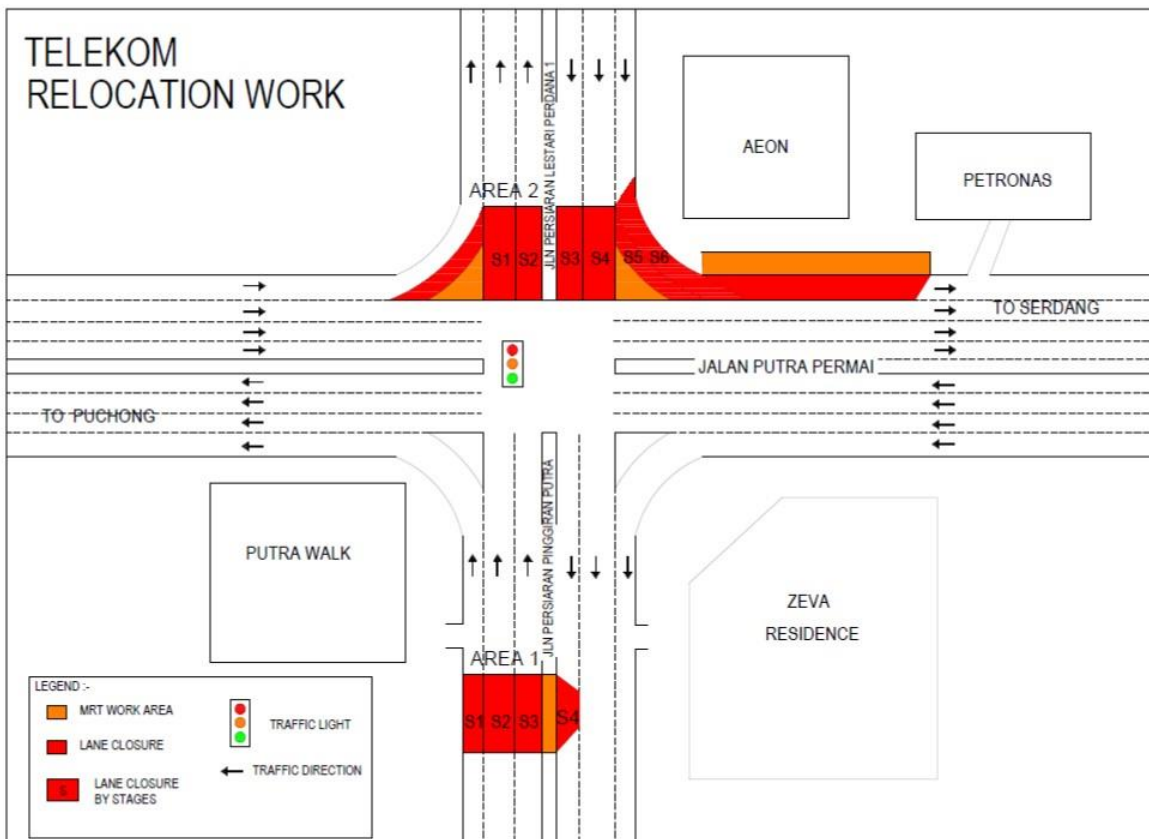

For media enquiries, please contact:

Mohd Lotfi Abdul Latiff Tel: +6012 2100 766

mlofti@V208.com.my

Leanne Susau Tel: +603 7493 3832

leanne@mgjv-kvmrt.com.my

MMC GAMUDA KVMRT (PDP SSP) SDN BHD (1117100-V)

Block A, Level 17, Menara Mustapha Kamal, PJ Trade Centre

No 8, Jalan PJU 8/8A, Bandar Damansara Perdana, 47820 Petaling Jaya
Selangor Darul Ehsan, Malaysia

T: +603-7494 2222 F: +603-7727 0222 <http://www.mymrt.com.my>