

TRAFFIC ANNOUNCEMENT
CONTINUATION OF SLIP ROAD CLOSURE TO GIANT HYPERMARKET
JALAN PUTRA PERMAI
16/10/2017

Date	18 October 2017 - 17 January 2018
Time	24 Hours
Duration	90 DAYS
Reason	To facilitate site Mapping and Piloting, Soil Investigation, Survey, Utilities Relocation, Sheet Pile Installation, Bore Pile, Pile Cap, and any related works.

There will be a continuation of slip road closure along Jalan Putra Permai towards Giant Hypermarket from **18 October 2017 to 17 January 2018, 24 hours daily**.

During the closure, the following diversion will take place;

- **Motorists from Serdang/Seri Kembangan heading to Giant Hypermarket**

Motorists will be diverted to Jalan Prima Tropika, then turn right to Jalan Atmosphere Utama 1 before proceeding to Giant Hypermarket (as indicated in **GREEN** arrows in map).

- **Motorists from Giant Hypermarket heading to Puchong**

Motorists will be directed to Jalan Atmosphere 7, then turn right to Jalan Atmosphere 2 and turn to left to join Jalan Putra Permai before heading towards Puchong (as indicated in **BLUE** in map)

- **Motorists from Giant Hypermarket heading to Serdang**

Motorists will be directed to Jalan Atmosphere Utama 1, then turn left to traffic light at Jalan Prima Tropika before proceeding to Serdang / Seri Kembangan (as indicated in **PINK** arrows in map).

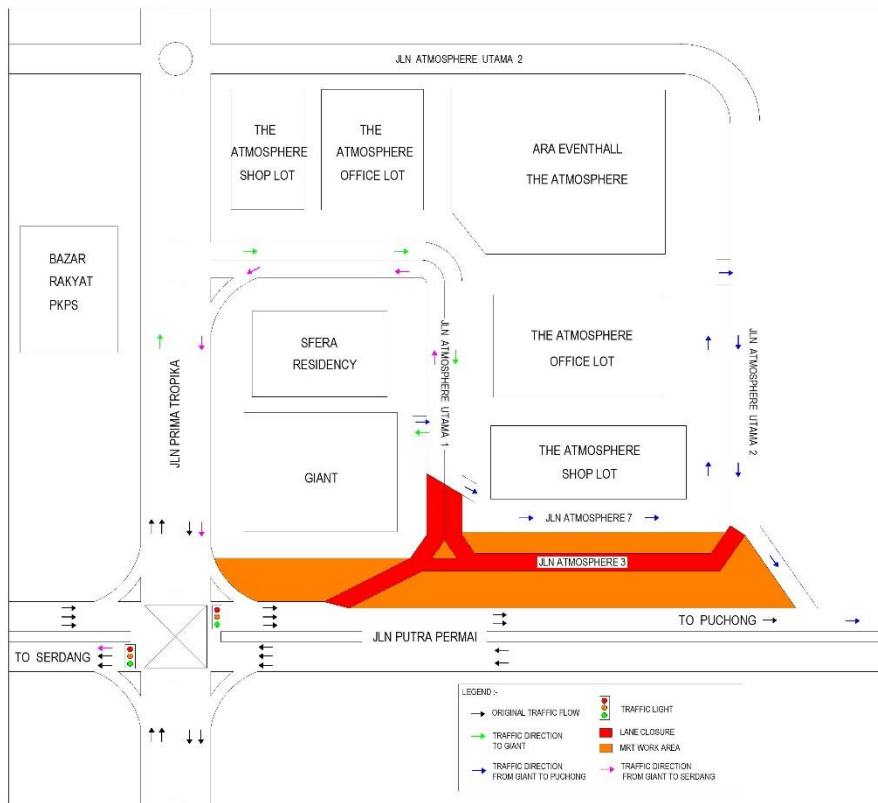

For media enquiries, please contact:

Mohd Lotfi Abdul Latiff

Tel: +6012 2100 766

Mlotfi@V208.com.my

Leanne Ann Susau

Tel: +603 7493 3832

leanne@mgjv-kvmrt.com.my

MMC GAMUDA KVMRT (PDP SSP) SDN BHD (1117100-V)

Block A, Level 17, Menara Mustapha Kamal, PJ Trade Centre

No 8, Jalan PJU 8/8A, Bandar Damansara Perdana, 47820 Petaling Jaya

Selangor Darul Ehsan, Malaysia

T: +603-7494 2222 F: +603-7727 0222 <http://www.mymrt.com.my>