

**TRAFFIC ANNOUNCEMENT**  
**UPDATES ON TRAFFIC MANAGEMENT PLAN FOR MRT SSP CONSTRUCTION ALONG PRIMA**  
**DAMANSARA AND JALAN SULTAN AZLAN SHAH**  
**29 SEPTEMBER 2017**

**1. CONTINUATION OF LANE CLOSURES ALONG JALAN PJU10/9 AND JALAN PJU10/9A (PRIMA DAMANSARA)**

<b>Date</b>	02 October 2017 - 13 December 2017
<b>Time</b>	8AM-6PM; 10PM-6AM
<b>Duration</b>	72 days
<b>Reason</b>	To facilitate mapping and piloting, utilities relocation and pre-mix for MRT construction works

There will be a long term lane closures along **Jalan PJU10/9 and Jalan PJU10/9A** from **02 October 2017 until 13 December 2017 (daily except Tuesdays)**. The traffic management plan involves the following closures:

**Closure A (8am-6pm):** One lane of Jalan PJU10/9A will be closed for a stretch of approximately 100 metres during the day.

**Closure B (10pm-6am):** The edge of the road along Jalan PJU10/9 fronting Maju Muhibbah Showroom will be closed.

**Closure C (10pm-6am):** Jalan PJU10/9 will be closed diagonally stretching both lanes for approximately 100 metres daily. During the closure, motorists will be diverted to the opposite lane using "STOP" and "GO" method of traffic flow.

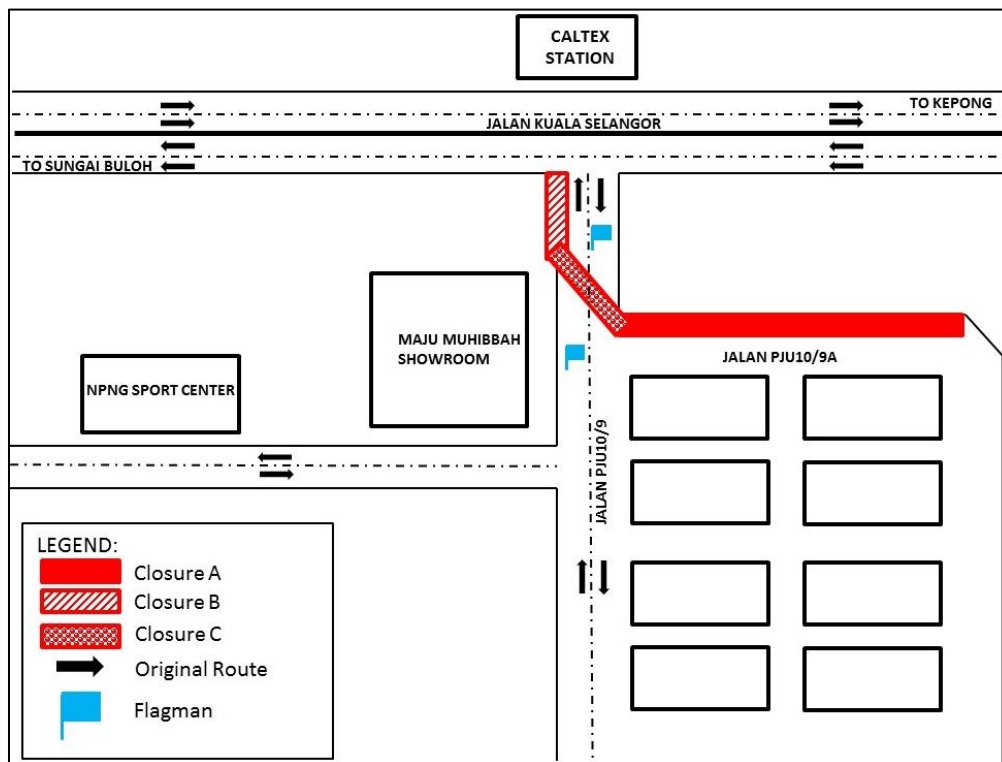

**MAP 1 : CONTINUATION OF LANE CLOSURES ALONG JALAN PJU10/9 AND JALAN PJU10/9A (PRIMA DAMANSARA)**

## 2. LANE REDUCTION AND ROAD REALIGNMENT ALONG JALAN SULTAN AZLAN SHAH (KL-BOUND AND KEPONG-BOUND)

<b>Date</b>	03 October 2017 - 03 January 2018
<b>Time</b>	24 hours
<b>Duration</b>	3 months
<b>Reason</b>	To facilitate loading/unloading material, utilities relocation and box culvert works for MRT construction works.

There will be lane reduction and road realignment works along Jalan Sultan Azlan Shah (KL-bound & Kepong-bound), near The Maple Condominium from **03 October 2017 to 03 January 2018, 24 hours, daily**. The traffic management plan involves the following stages:

**Stage 1:** Lane reduction from four (4) lanes to three (3) lanes along Jalan Sultan Azlan Shah (KL-bound) from Persiaran Parkview until Lorong Balam.

**Stage 2:** Road realignment along Jalan Sultan Azlan Shah (Kepong-bound) from Mercedes-Benz to Honda Showroom **will commence from 05 October 2017 onwards**. Three (3) lanes will be maintained for motorists on this bound.

Please refer to the map for further reference on the closures mentioned above:

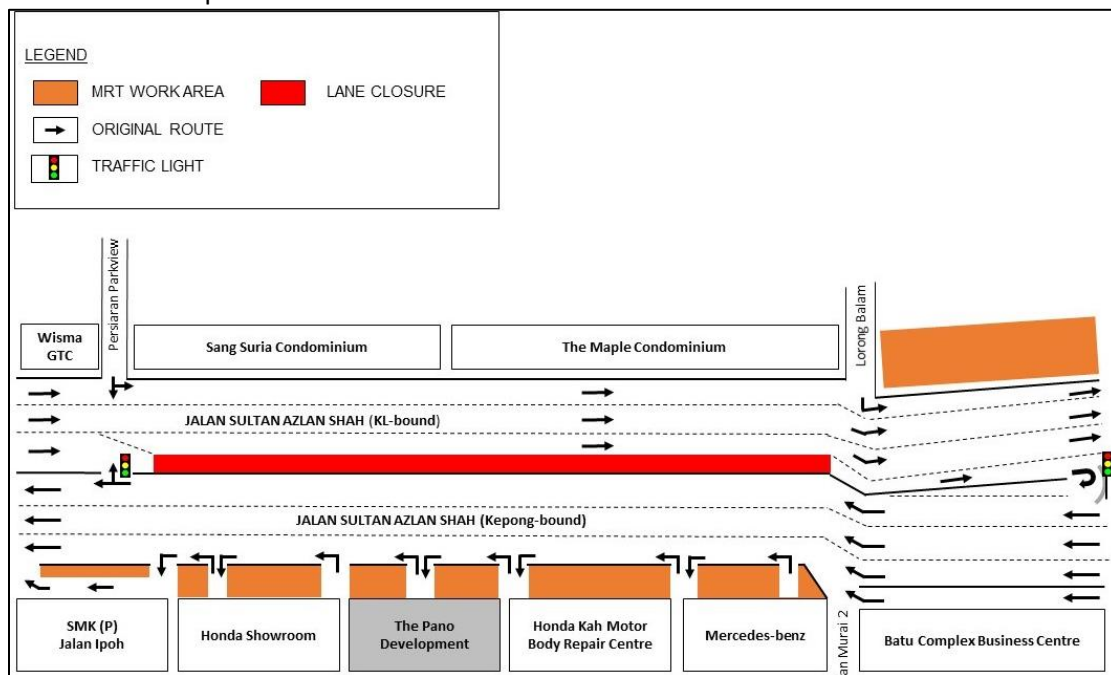

**MAP 2 : LANE REDUCTION AND ROAD REALIGNMENT ALONG JALAN SULTAN AZLAN SHAH (KL-BOUND AND KEPONG-BOUND)**

### For media enquiries, please contact:

Mohd Sofie Hassan (Item 1)

Tel: +6019 228 3004

sofie@sunway.com.my

Juliet Choong Wai Gaik (Item 2)

Tel: +6012 601 0318

julietchoong@ijm.com

Leanne Ann Susau (Item 1-2)

Tel: +603 7493 3832

leanne@mgjv-kvmrt.com.my