

TRAFFIC ANNOUNCEMENT
INTERMITTENT LANE CLOSURE AT JALAN PUTRA PERMAI
(PUCHONG AND SERDANG BOUND)
JALAN PUTRA PERMAI
14/09/2017

Date	18 September 2017 - 31 October 2017
Time	10.00PM - 5.00AM
Duration	45 Days
Reason	To facilitate site Mapping and Piloting, Soil Investigation, Survey, Utilities Relocation and any related works.

There will be 200-meter intermittent lane closure on the right-most lane along Jalan Putra Permai (Puchong-bound and Serdang-bound) from **18 September 2017 until 31 October 2017**. During the closure, one lane will be made available to motorist on both bounds.

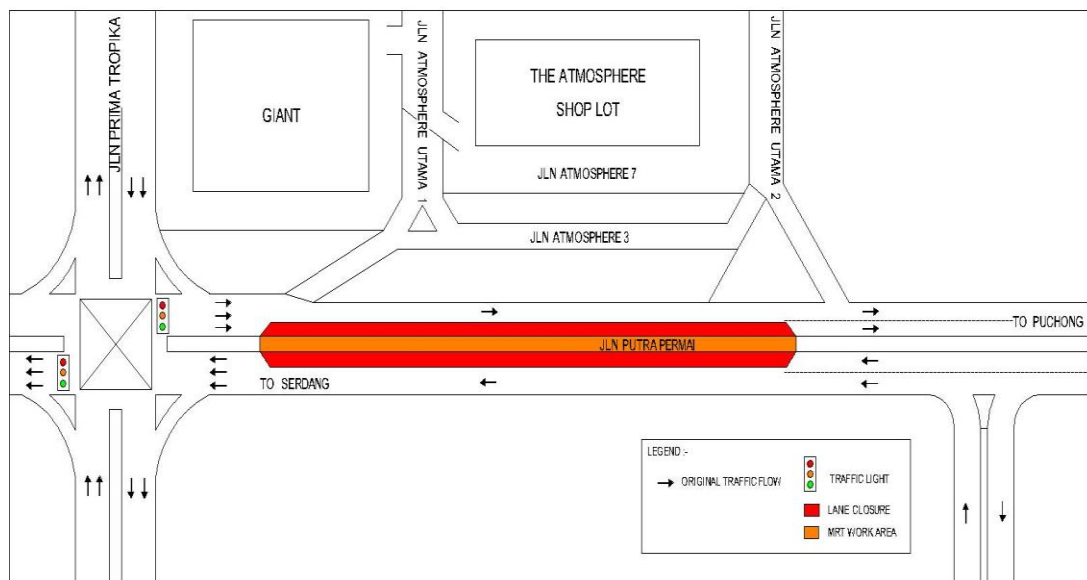

For media enquiries, please contact:

Mohd Lotfi Abdul Latiff Tel: +6012 2100 766

mlofti@V208.com.my

Leanne Susau Tel: +603 7493 3832

leanne@mgjv-kvmrt.com.my

MMC GAMUDA KVMRT (PDP SSP) SDN BHD (1117100-V)

Block A, Level 17, Menara Mustapha Kamal, PJ Trade Centre

No 8, Jalan PJU 8/8A, Bandar Damansara Perdana, 47820 Petaling Jaya

Selangor Darul Ehsan, Malaysia

T: +603-7494 2222 F: +603-7727 0222 <http://www.mymrt.com.my>