

TRAFFIC ANNOUNCEMENT
LONG TERM LANE CLOSURE ALONG JALAN PUTRA PERMAI, SERI KEMBANGAN
SERI KEMBANGAN
12 / 09 / 2017

Date	14 September 2017 - 13 December 2017
Time	24 hours
Duration	90 days
Reason	To facilitate Piloting, Utilities Relocation and other related works for MRT construction

There will be a long term 700-metre lane closure on the most-left lane along Jalan Putra Permai from junction of Persiaran Akademi Perdana until the U-turn at Institut Penyelidikan Hidraulik Kebangsaan Malaysia (NAHRIM), Serdang bound and from the U-turn at NAHRIM to the slip road at Jalan Pinggiran Putra, Puchong bound, from **14 September 2017 to 13 December 2017, 24 hours**.

The closure is necessary to facilitate the relocation of underground utilities. During this closure, 2 lanes will be made available to motorists.

Safety barriers, hoardings and traffic cones will be installed at work sites to ensure the motorist and pedestrians are well-informed of on-going works. In addition, a 24 hour MRT Emergency Response Team will be patrolling along the routes to attend to any emergencies.

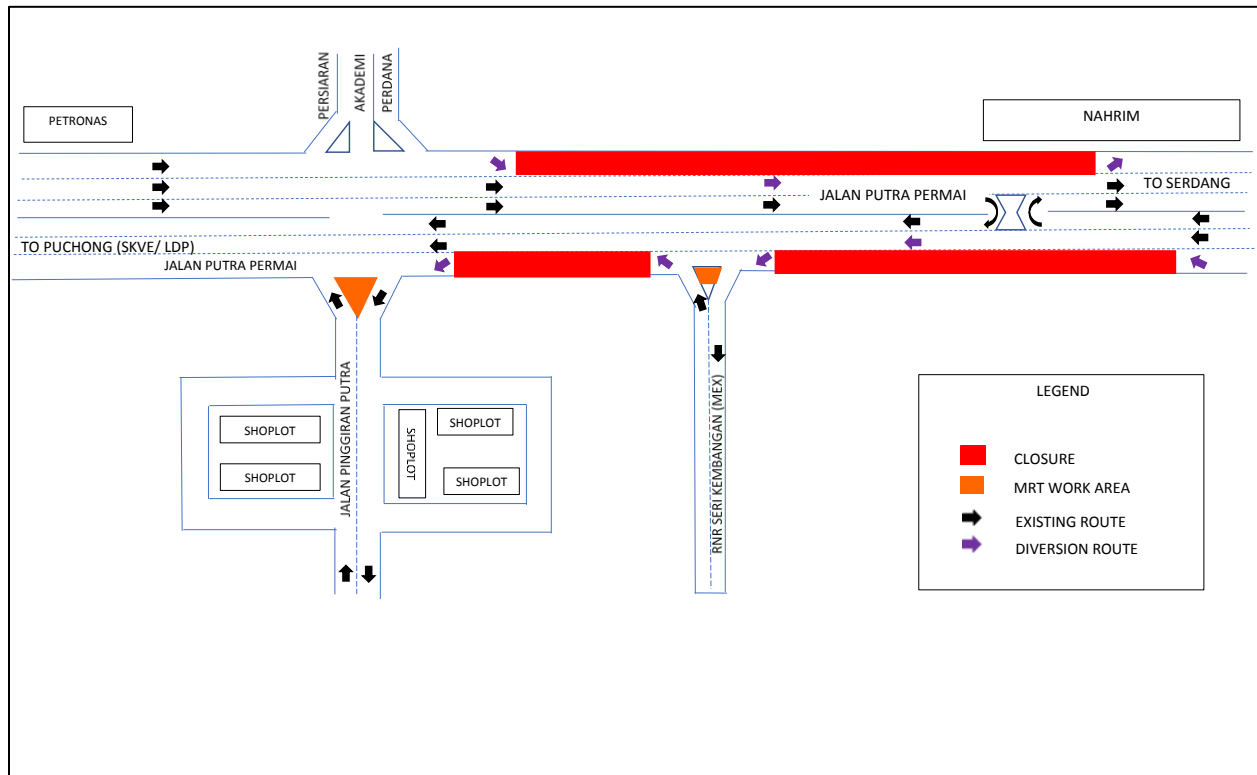

For media enquiries, please contact:

David Kumar Ira
Leanne Susau

Tel: +6010 708 7764
Tel: +603 7493 3832

davidkumar@mudajaya.com
leanne@mgjv-kvmrt.com.my

MMC GAMUDA KVMRT (PDP SSP) SDN BHD (1117100-V)

Block A, Level 17, Menara Mustapha Kamal, PJ Trade Centre
No 8, Jalan PJU 8/8A, Bandar Damansara Perdana, 47820 Petaling Jaya
Selangor Darul Ehsan, Malaysia
T: +603-7494 2222 F: +603-7727 0222 www.mymrt.com.my