

## TRAFFIC ANNOUNCEMENT CONTINUATION OF LANE CLOSURES ALONG JALAN KEPONG (SUNGAI BULOH-BOUND AND JINJANG-BOUND)

**16 MAY 2017**

<b>Date</b>	18 May 2017 – 27 May 2017
<b>Time</b>	11pm – 6am
<b>Duration</b>	10 days
<b>Reason</b>	To facilitate utilities works for MRT SSP Line

There will be a continuation of lane closures along Jalan Kepong (Sungai Buloh-bound and Jinjang-bound) nearby Laman Rimbunan and Jinjang Utara starting from **18 May 2017 until 27 May 2017, 11pm to 6am daily, intermittently**. The traffic management plan involves the following closures:

**Closure A:** Left-most lane along Jalan Kepong (Jinjang-bound) starting from the junction of Jalan Metro Perdana Barat until Tomorrow Furniture for the stretch of 200 metres.

**Closure B:** Right-most lane along Jalan Kepong (Sungai Buloh-bound and Jinjang-bound) starting from Petronas Taman Usahawan (Jinjang-bound) and from the junction of Persiaran Segambut (Sungai Buloh - bound), both for a stretch of two (2) kilometres.

The closures are exercised intermittently and at any one time there will be two (2) lanes made for motorist at both bound.

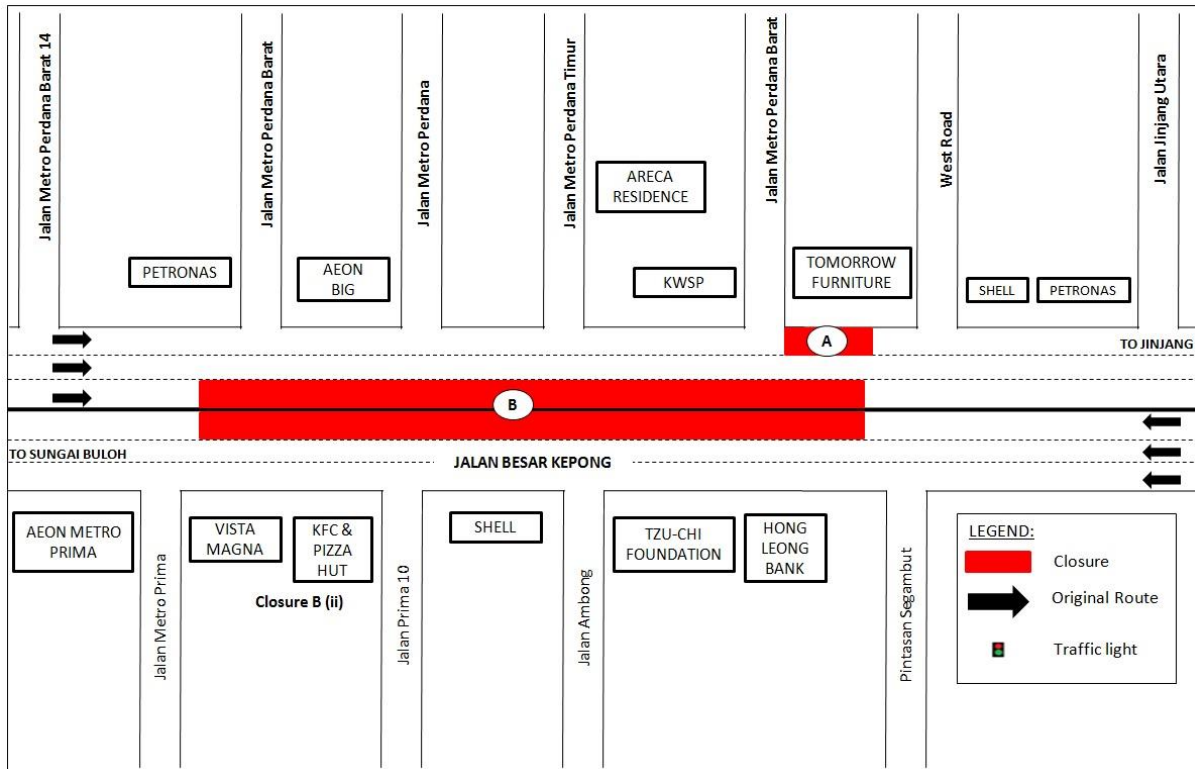

**For media enquiries, please contact:**

Zaini Ghazali  
Leanne Ann Susau

Tel: +6012 328 1821  
Tel: +603 7493 3832

zainighazali@azrb.com  
leanne@mgjv-kvmrt.com.my

**MMC GAMUDA KVMRT (PDP SSP) SDN BHD (1117100-V)**  
Block A, Level 17, Menara Mustapha Kamal, PJ Trade Centre  
No 8, Jalan PJU 8/8A, Bandar Damansara Perdana, 47820 Petaling Jaya  
Selangor Darul Ehsan, Malaysia  
T: +603-7494 2222 F: +603-7727 0222 [www.mymrt.com.my](http://www.mymrt.com.my)