

**TRAFFIC ANNOUNCEMENT
LANE CLOSURE IN FRONT OF PUTRAWALK
JALAN PUTRA PERMAI
9 APRIL 2017**

Date	11 April 2017 - 10 July 2017
Time	24 Hours
Duration	3 Months
Reason	To facilitate site Mapping and Piloting, Soil Investigation, Survey, Utilities Relocation, Sheet Pile Installation, Bore Pile, Pile Cap, and any related works.

There will be 120 metre closure of the left-most lane along Jalan Putra Permai (Puchong Bound) from **11 April 2017 until 10 July 2017, 24 hours daily**. During the closure, two (2) lanes will be made available to motorists from Serdang / Seri Kembangan heading towards Puchong.

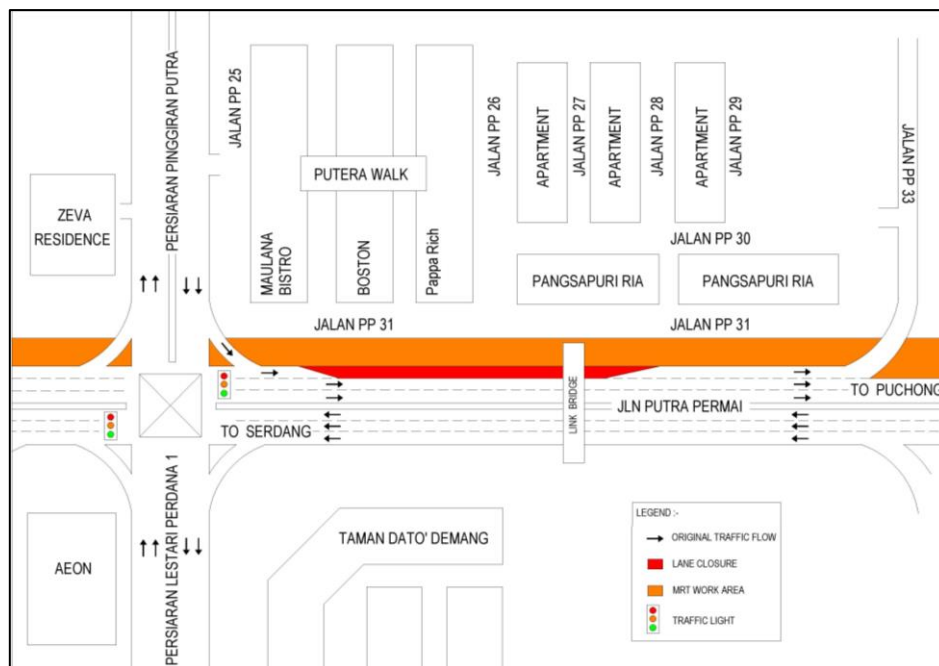

For media enquiries, please contact:

Mohd Lotfi Abdul Latiff Tel: +6012 - 2100 766
Leanne Ann Susau Tel: +603 7493 3832

Mlotfi@V208.com.my
leanne@mgjv-kvmrt.com.my

MMC GAMUDA KVMRT (PDP SSP) SDN BHD (1117100-V)
Block A, Level 17, Menara Mustapha Kamal, PJ Trade Centre
No 8, Jalan PJU 8/8A, Bandar Damansara Perdana, 47820 Petaling Jaya
Selangor Darul Ehsan, Malaysia
T: +603-7494 2222 F: +603-7727 0222 www.mymrt.com.my