

TRAFFIC ANNOUNCEMENT
FULL SLIP ROAD CLOSURE ALONG JALAN PUTRA PERMAI TOWARDS ZEVA RESIDENCE
JALAN PUTRA PERMAI
25 MARCH 2017

Date	28 March 2017 - 27 June 2017
Time	24 hours
Duration	90 Days
Reason	To facilitate site mapping and piloting, soil investigation, survey, utilities relocation, sheet pile installation, bore pile, pile cap, and any related works.

There will be a full of slip road to closure along Jalan Putra Permai towards ZEVA Residence from **28 March 2017 to 27 June 2017, 24 hours daily.**

During the closure, motorist from Seri Kembangan heading to ZEVA Residence will be diverted to Jalan Pinggiran 1/2 before making their way to ZEVA Residence (as indicated in **GREEN** arrows in map).

Motorist from Serdang / Seri Kembangan on Jalan Putra Permai heading to ZEVA Residence will be diverted to Jalan Persiaran Pinggiran Putra before proceeding to ZEVA Residence (as indicated in **BLUE** arrows in map).

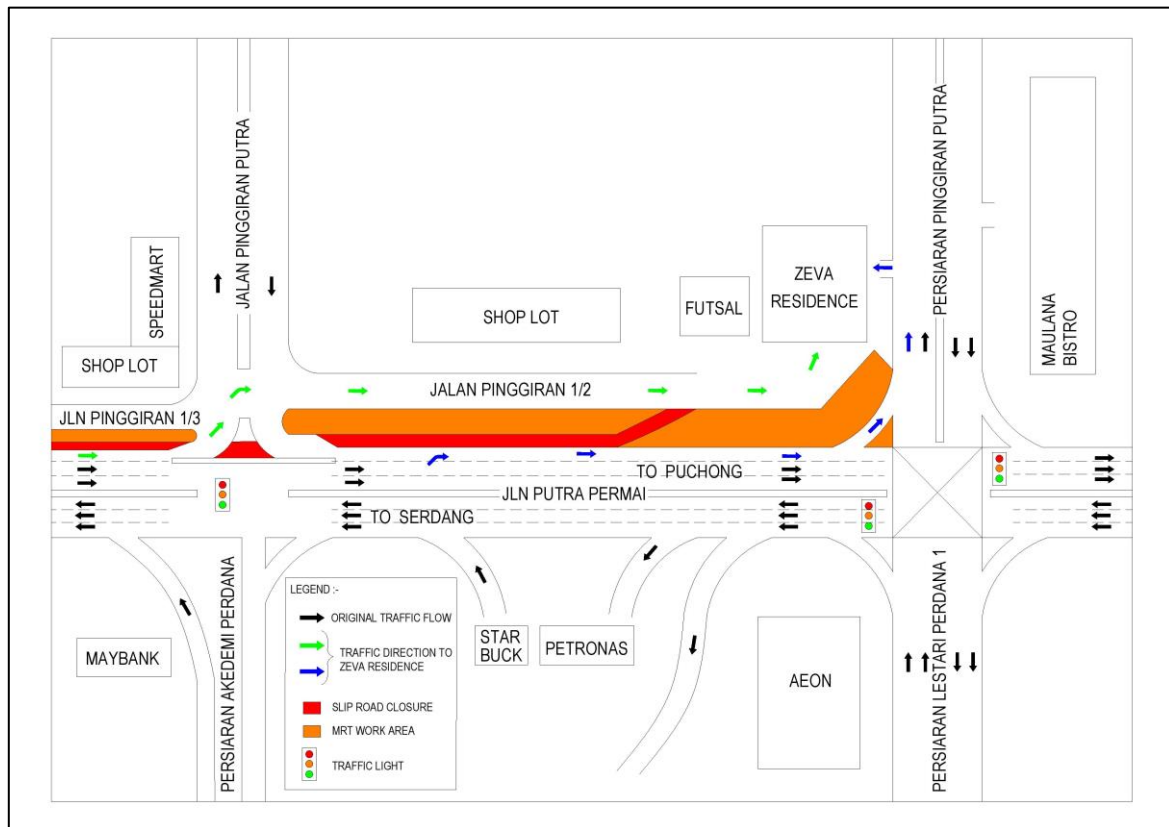

For media enquiries, please contact:

Mohd Lotfi Abdul Latiff Tel: +6012 - 2100 766
Leanne Ann Susau Tel: +603 7493 3832

Mlotfi@V208.com.my
leanne@mgjv-kvmrt.com.my

MMC GAMUDA KVMRT (PDP SSP) SDN BHD (1117100-V)

Block A, Level 17, Menara Mustapha Kamal, PJ Trade Centre
No 8, Jalan PJU 8/8A, Bandar Damansara Perdana, 47820 Petaling Jaya
Selangor Darul Ehsan, Malaysia
T: +603-7494 2222 F: +603-7727 0222 www.mymrt.com.my