

TRAFFIC ANNOUNCEMENT
CONTINUATION OF LANE CLOSURES ALONG LEBUHRAYA PINTASAN DENGKIL FT29,
PUTRAJAYA (NORTH-BOUND AND SOUTH-BOUND)

22 MARCH 2017

Date	24 March 2017 - 23 April 2017
Time	7:00am to 7:00pm & 8:00pm to 6:00am
Duration	1 month
Reason	To facilitate mobilization of machineries, site clearing, soil investigation, piloting, road widening and pier construction for MRT Project

There will be continuation of lane closures along Lebuhraya Pintasan Dengkil FT29 (North-bound and South-bound) from **24 March 2017 to 23 April 2017, 7am - 7pm and 8pm - 6am daily**.

Following are the traffic management plan that will take place:

- Right lane closure on the ramp going down to Putrajaya Sentral (Persimpangan Putrajaya Sentral).
- Slow lane closure for a stretch of 100 metres along Lebuhraya Pintasan Dengkil (towards Cyberjaya/Dengkil).
- During this period, there will also be closure of motorcycle lane to facilitate the pier construction along Persimpangan Putrajaya Sentral. At the closure stretch, motorist using the motorcycle lane will be diverted to slow lane.

All other lanes along Lebuhraya Pintasan Dengkil (FT29), Putrajaya will not be affected.

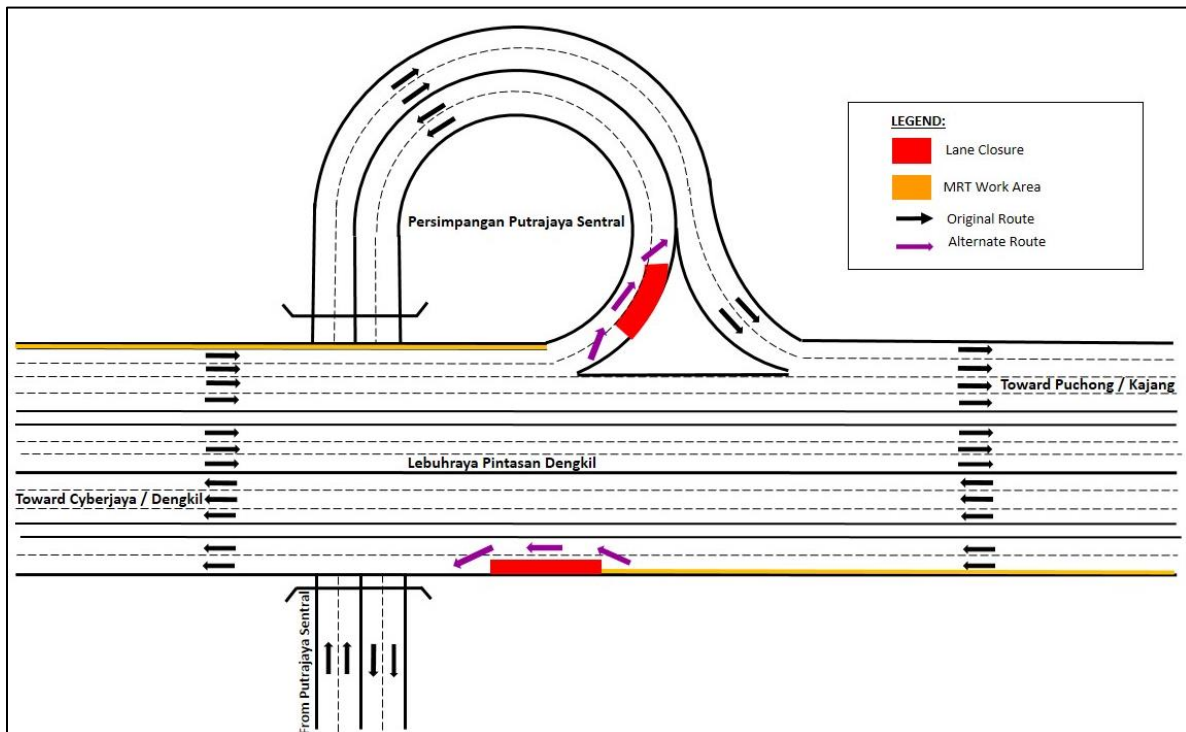

For media enquiries, please contact:

Mohd Hisham Abu Bakar

Tel: +6017 447 2767

hisham.bakar@mrcb.com

Leanne Ann Susau

Tel: +603 7493 3832

leanne@mgjv-kvmrt.com.my

MMC GAMUDA KVMRT (PDP SSP) SDN BHD (1117100-V)

Block A, Level 17, Menara Mustapha Kamal, PJ Trade Centre

No 8, Jalan PJU 8/8A, Bandar Damansara Perdana, 47820 Petaling Jaya

Selangor Darul Ehsan, Malaysia

T: +603-7494 2222 F: +603-7727 0222 www.mymrt.com.my