

FOR IMMEDIATE RELEASE:

TRAFFIC ANNOUNCEMENT UPDATES FOR MRT CONSTRUCTION WORKS

KUALA LUMPUR, 22 MARCH 2017: MMC Gamuda KVMRT (T) Sdn Bhd (MGKT) wishes to announce road closures involving Jalan Conlay, Jalan Kuantan, Jalan Tun Razak and Jalan Peel to facilitate construction works for the MRT project. Details of traffic updates are as below:

1. MEDIUM-TERM ROAD CLOSURE ON JALAN CONLAY

Location	Jalan Conlay
Date	23 March 2017 – 12 June 2017
Duration	About three months
Time	11:00 pm till 5:00 am
Reason	Utilities relocation works

The road closure, involving a 400-metre stretch along Jalan Conlay will be implemented beginning 23 March 2017 until 12 June 2017, between 11:00 pm and 5:00 am. The road closure is necessary to facilitate the utilities relocation works for the construction of the MRT Sungai Buloh-Serdang-Putrajaya Line underground project. During the closure, alternative roads are provided. Please see Map 1 below on the location of the road closure.

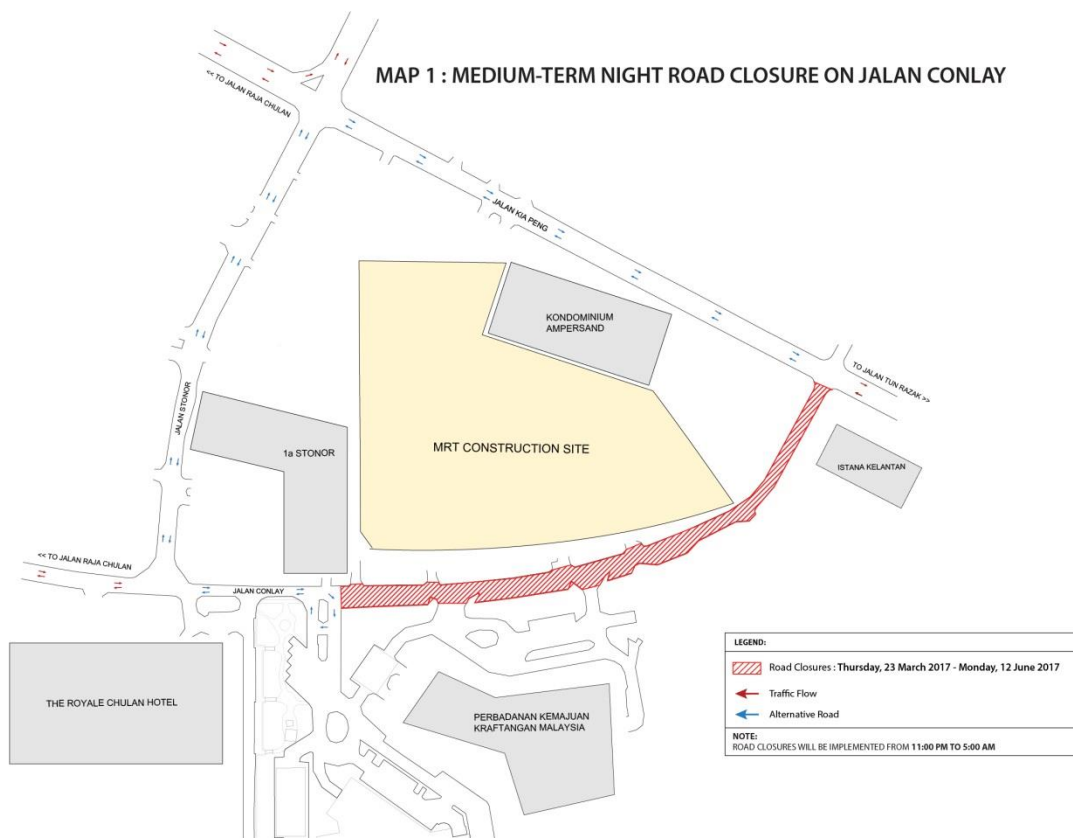

2. PARTIAL NIGHT LANE CLOSURE ON JALAN KUANTAN AND JALAN TUN RAZAK

Location	Jalan Kuantan and Jalan Tun Razak (Both Directions)
Date	23 March 2017 – 30 April 2017
Duration	39 days
Time	11:00 pm – 5:00 am
Reason	Utility Relocation Works

The lane closure, involving a 500-metre stretch along Jalan Kuantan and Jalan Tun Razak, on both directions will be implemented in stages between 23 March 2017 and 30 April 2017. The closure, from 11:00 pm till 5:00 am, is necessary to facilitate the utility relocation works. Please see Map 2 below on the location of lane closure.

MAP 2 : MEDIUM-TERM PARTIAL LANE CLOSURES AT JALAN TUN RAZAK & JALAN KUANTAN

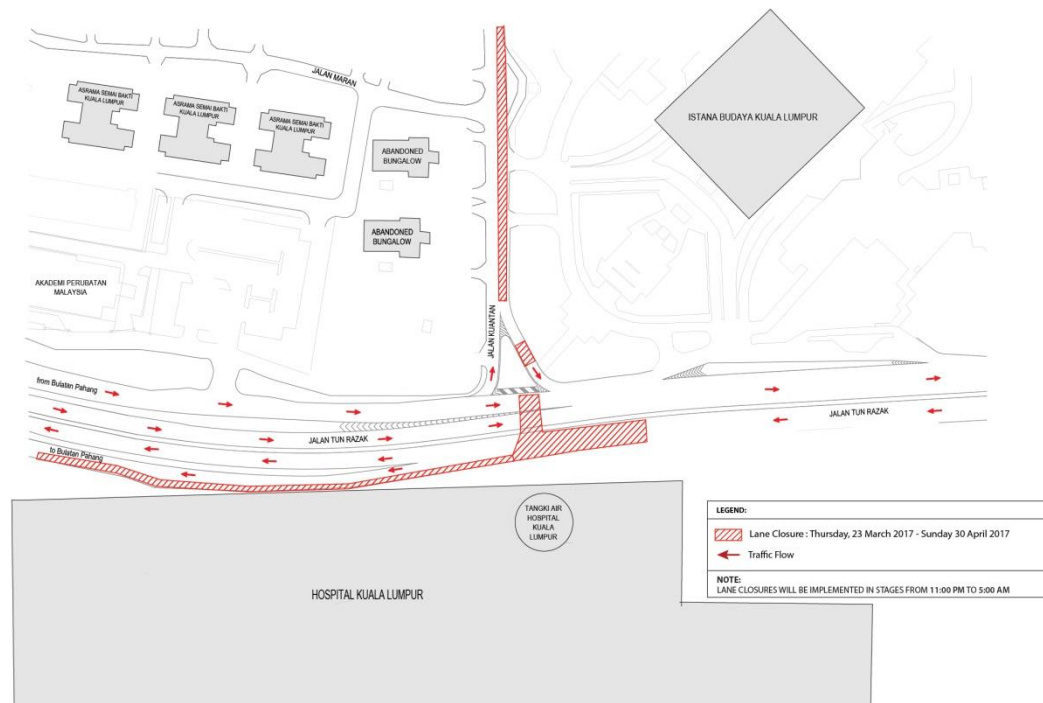

3. ROAD CLOSURE ON JALAN PEEL

Location	Jalan Peel
Date	26 March 2017 – 27 March 2017
Time	10:00 am (26 March 2017) – 5:00 am (27 March 2017)
Reason	Interlocking paver block installation works

The road, involving a 30-metre stretch on Jalan Peel will be closed in stages between 10:00 am on 26 March 2017 and 5:00 am on 27 March 2017. The closure is necessary to facilitate the installation of interlocking paver block. Please see Map 3 below on the location of the closure.

MAP 3 : ONE -DAY PARTIAL ROAD CLOSURE ON JALAN PEEL

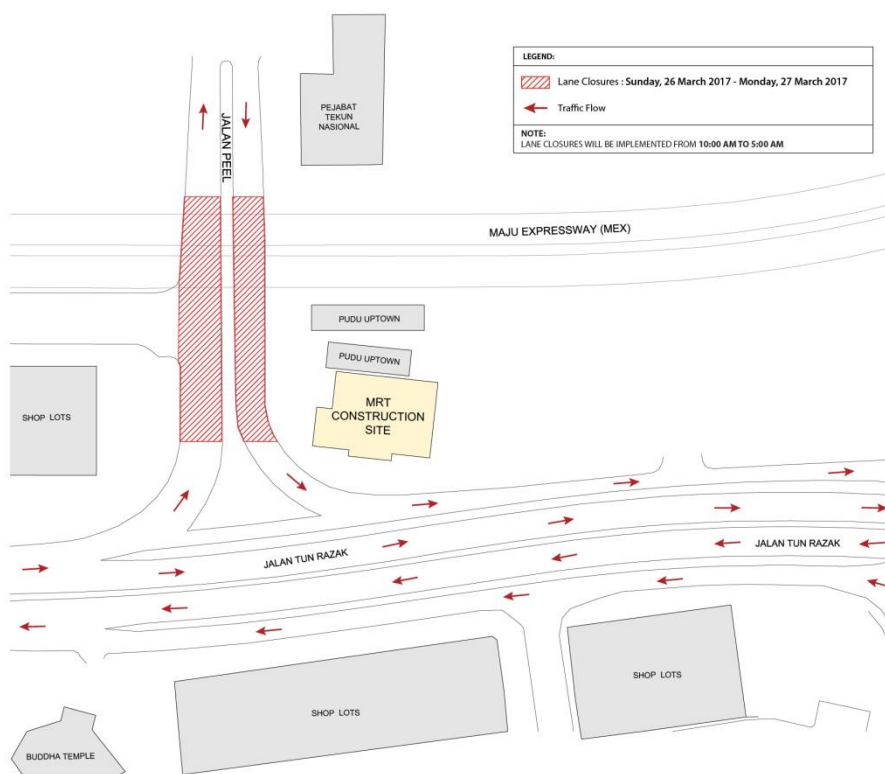

Motorists are advised to follow the directional signage and during the road closures, the MRT Project Emergency Response Team will be deployed to help direct traffic. MGKT wishes to apologise for the inconvenience caused.

For more information the public can visit the MRT website at www.mymrt.com.my or www.mymrt-underground.com.my, Twitter @MRTMalaysia or @MyMRTUnderground, Facebook @MRTMalaysia or call the MRT Hotline at 1-800-82-6868.

-END-

For media enquiries, please contact:

MMC Gamuda KVMRT (T) Sdn Bhd

Ms Jalina Joheng

016-9105353 / jalina@kvmrt-ug.com.my